E/13

gency Case Number
39004407

MINNESOTA DEPARTMENT OF PUBLIC SAFETY
Bureau of Criminal Apprehension
Forensic Science Laboratory
1246 University Avenue
St Paul, MN 55104 Telephone: (612) 642-0700

Laboratory Number
890-1699

LABORATORY ANALYSIS REQUEST

/PE OF CASE: Kidnapping

AGENCY: Stearns County S.O.
COUNTY: Stearns

OFFICIAL: Steven J. Mund, Detective
TELEPHONE : 612-295-3950

ECTIONS INVOLVED: CST LP MIC PHO

IRCUMSTANCES AND PURPOSE OF ANALYSIS:

The car may be involved in a recent kidnapping. It was recovered from the lot of a Roseville Rainbow Foods. Compare tires to casts from scene.

RINCIPALS:	Name -	DOB -	Age -	Sex -	Type -	Race
	Wetterling, Jacob Erwin	/ /	11	M	V	C

TEM DESCRIPTION OF EVIDENCE: STORAGE LOCATION

01 One red four-door Mercury Topaz, MN license # 983 BWW.

02 One plastic bag containing a bank envelope said to be from east side of 88th Avenue at Lancer Road.

03 One plastic bag containing a cup said to be from east side of 88th Avenue at Lancer Road.

04 One plastic bag containing a Hardee's cup said to be from east side of 88th Avenue at Lancer Road.

05 One plastic bag containing cigarett butts said to be from east side of 88th Avenue at Lancer Road.

06 One manila envelope containing four photos of tiretracks said to be from east side of 88th Avenue at Lancer Road.

07 One brown paper bag said to contain a cast of a tiretrack said to be from east side of 88th Avenue at Lancer Road.

08 One brown paper bag said to contain a cast of a tiretrack said to be from east side of 88th Avenue at Lancer Road.

09 One brown paper bag said to contain a pop can from south ditch by telephone pole.

E/14

Agency Case Number
89^^'407

MINNESOTA DEPARTMENT OF PUBLIC SAFETY
Bureau of Criminal Apprehension
Forensic Science Laboratory
1246 University Avenue
St Paul, MN 55104 Telephone: (612) 642-0700

Laboratory Number
890-1699

LABORATORY ANALYSIS REQUEST

ITEM DESCRIPTION OF EVIDENCE:

STORAGE LOCATION

10 One brown paper bag said to contain a chip bag from east ditch north of driveway. (10A) one latent print lift from potato chip bag.
(10B) one latent print lift from potato chip bag.

11 One plastic bag containing a lozenge wrapper from west field approach.

12 One brown paper bag said to contain a brown paper bag, videotape and receipt from west ditch by bikes. (12A) one photograph of a latent fingerprint on on video tape case.

13 One piece of paper said to be a photocopy of shoesole from Jacob Wetterling's brother.

14 One manila envelope containing nine photos said to be of abduction scene.

15 One brown paper bag said to contain a cast of a suspect's shoeprint from abduction scene.

16 One brown paper bag said to contain a cast of a shoeprint and tireprint from abduction scene.

17 One brown paper bag said to contain a cast of a tireprint from abduction scene.

HAIN OF POSSESSION:

Item(s)	Time	Date	Place	From	To
01	03:00	10/25/89	BCA	Joel Kohout	Gary Kaldun
02-17	11:05	10/25/89	BCA	Paul Jacobs, Investigator	Laura Nelson

PENED BY: _____

Agency Case Number
89006407

MINNESOTA DEPARTMENT OF PUBLIC SAFETY
Bureau of Criminal Apprehension
Forensic Science Laboratory
1246 University Avenue
St Paul, MN 55104 Telephone: (612) 642-0700

Laboratory Number
890-1699

LABORATORY ANALYSIS REQUEST

ITEM DESCRIPTION OF EVIDENCE:

STORAGE LOCATION

pole.

10 One brown paper bag said to contain a chip bag from east ditch north of driveway. (10A) one latent print lift from potato chip bag.
(10B) one latent print lift from potato chip bag.

11 One plastic bag containing a lozenge wrapper from west field approach.

12 One brown paper bag said to contain a brown paper bag, videotape and receipt from west ditch by bikes. (12A) one photograph of a latent fingerprint on on video tape case.

13 One piece of paper said to be a photocopy of shoesole from Jacob Wetterling's brother.

14 One manila envelope containing nine photos said to be of abduction scene.

15 One brown paper bag said to contain a cast of a shoeprint [redacted] from abduction scene. — suspects

16 One brown paper bag said to contain a cast of a shoeprint from abduction scene.

17 One brown paper bag said to contain a cast of a [redacted] tireprint from abduction scene.

~~18 One brown paper bag said to contain a cast of a tireprint from abduction scene.~~

CHAIN OF POSSESSION:

Item(s)	Time	Date	Place	From	To
01	07:40	10/25/89	BCA	Joel Kohout	Gary Kaldun
02-18	11:05	10/25/89	BCA	Paul Jacobs, Investigator	Laura Nelson
9-12	10:30PM	10-26-89	Lab	Laura A. Nelson	Gary Walton
10A 10B 12A	12:55	10-27-89	Lab	Gary Walton	John B. Sepkiwicz
14-17	0730PM	10/28/89	BCA Lab	Gary L. Kaldun	Joel Bellt FBI
				Joel Bellt FBI	Mary Underwood NWA
				David Attenborough FBI	

OPENED BY: [illegible] FBI LAB DIV. 10/29 10/29

10/25

E/15

gency no.
006407

LABORATORY
MINNESOTA BUREAU OF CRIMINAL APPREHENSION

Laboratory no.

CASE REFERRAL FORM

PE OF CASE: Kidnapping

PRINCIPALS: WETTERLING, Jacob Erwin 11 M
(NAME) (AGE) (SEX)

JNTY: Stearns

(NAME) (AGE) (SEX)

ENCY: Sheriff's Department

(NAME) (AGE) (SEX)

ENCY NO: 89006407

FICIAL: MUND, Steven J. Det
(NAME) (TITLE)

CUMSTANCES INVOLVED (Include date, time, & place):

n 10-22-89 at approximately 2115 hours above principal was abducted while iding with two companions. Companions were allowed to leave after being sked their ages. Search of the area has found what is believed to be ne boys shoe print near a tire print about 130 feet east of the point the oys were stopped at. Additionally a unknown footprint was observed in this area. On 10-24-89 a location about 2 miles from the abduction point was ound where a small red car has been parking. Photos and casts of those are lso attached. Some additional items were found in the ditch area of the abductio ne same day the casts were made of the victims footprint.

CT PURPOSE OF LABORATORY EXAMINATION: Examine attached photos and plaster casts rom scene and attempt to identify make of tire, make of tennis shoe of nknown (photocopy of victims type shoe print attached). FP paper and ther items found in ditch near abduction. Compare casts and photos from cene to those found at location on 10-24-89 where red car has been seen parked

ORANDUM: to determine if they match. FP paper items found near seen where vehicle was seen parked

E: 10-25-89

TATE OF MINNESOTA

PS-6-0030 (Rev. 9/78)

DEPARTMENT OF PUBLIC SAFETY
BUREAU OF CRIMINAL APPREHENSION
1246 UNIVERSITY AVENUE, ST. PAUL, MINNESOTA 55104

E/22

EVIDENCE RECEIPT

Bureau No.	Laboratory No.	Evidence No.
89-535		

Name of Person From Whom Property is Obtained	Purpose For Which Obtained
Steve Tull	Consent Search by Resident

Item No.	S.W. Item No.	Lab Item No.	Quantity	DESCRIPTION OF ARTICLES
	1		1	Brn. leather address book believed to belong to Phil Ricci.
	2		1	Pocket calander book containing 13 3x5 index cards with pencil notes — "Christine K. Lee" bank deposit slip in inside flap.
	3		1	piece of note paper "from the Church Office" with the name "Pastor Tony Bertram."
	4		1	"Wetterling" poster with attached sheet headed with "If I Am to Die."
	5		2	pages of Minnesota Air National Guard 109th Aeromedical Evacuation Flight — dated 10/21/89.
				Last Item this Sheet

I CERTIFY THAT I HAVE RECEIVED AND HOLD MYSELF RESPONSIBLE FOR THE ARTICLES LISTED ABOVE

Date 10/31/89 Signature D. Tuttle

CHAIN OF CUSTODY

Item No.	Date	Relinquished By	Received By
1-4	10/31/89	Signature Steve Tull	Signature D. Tuttle
1-5	11/1/89	D. Tuttle	Placed in Evid Locker #9
	11/6/89	SL #9	Bin B-39

STATE OF MINNESOTA

PS-6-0030 (Rev. 9/78)

E/25

DEPARTMENT OF PUBLIC SAFETY
BUREAU OF CRIMINAL APPREHENSION
1246 UNIVERSITY AVENUE, ST. PAUL, MINNESOTA 55104

EVIDENCE RECEIPT

Bureau No.	Laboratory No.	Evidence No.
89-535		

Name of Person From Whom Property is Obtained	Purpose For Which Obtained
Philip Ricci Apt.	Search Warrant

Item No.	S.W. Item No.	Lab Item No.	Quantity	DESCRIPTION OF ARTICLES
	1		1	Clear plastic bag containing misc notes and papers from bedroom including change of address card.
	2		1	Nylon flight jacket - green in color.
	3		2	pair of black military combat-type boots.
	4		1	pair of black leather gloves
	5		1	clear plastic bag containing misc. notes and papers from living room including spiral-bound notebook.
				last Item This Sheet

I CERTIFY THAT I HAVE RECEIVED AND HOLD MYSELF RESPONSIBLE FOR THE ARTICLES LISTED ABOVE

Date 11/1/89 Signature D. Tuesday

CHAIN OF CUSTODY

Item No.	Date	Relinquished By	Received By
1-5	11/1/89	Signature	Signature D. Tuesday
1-5	11/1/89	D. Tuesday	Placed in Evid locker #9
	11/5/89	SE #9	Bin B-39

FORENSIC SCIENCE LABORATORY
Bureau of Criminal Apprehension
1246 University Avenue St. Paul, MN 55104-4197
Telephone: (612) 642-0700
November 1, 1989

AGENCY NO.
89006407

LABORATORY NO.
890-1699

REPORT ON THE EXAMINATION OF PHYSICAL EVIDENCE

To: Charlie Grafft, Sheriff
Stearns County S.O.
P.O. Box 217
Courthouse Square
St. Cloud, MN 56301

Attn: Steven J. Mund, Detective

This report of the BCA Forensic Science Laboratory gives the results of examinations conducted on evidence received from your office.

If court testimony is required, please notify the Forensic Science Laboratory at least two weeks in advance.

LOWELL C. VAN BERKOM, LABORATORY DIRECTOR

Lowell C. Van Berkom

COUNTY: Stearns

REQ. AGENCY: Stearns County S.O.

TYPE OF CASE: Kidnapping

PRINCIPAL(S):
Wetterling, Jacob Erwin

EVIDENCE AND SOURCE:

The following evidence was received for the Laboratory by Gary Kaldun on October 25, 1989, from Joel Kohout:

Item 01:
One red four-door Mercury Topaz, MN license # 983 BWW.

The following evidence was received for the Laboratory by Laura Nelson on October 25, 1989, from Paul Jacobs, Investigator:

E/173

FORENSIC SCIENCE LABORATORY
Bureau of Criminal Apprehension
1246 University Avenue St. Paul, MN 55104-4197
Telephone: (612) 642-0700
November 1, 1989

AGENCY NO.
89006407

LABORATORY NO.
890-1699

EVIDENCE AND SOURCE: (Continued)

Item 02:
One plastic bag containing a bank envelope said to be from east side of 88th Avenue at Lancer Road.

Item 03:
One plastic bag containing a cup said to be from east side of 88th Avenue at Lancer Road.

Item 04:
One plastic bag containing a Hardee's cup said to be from east side of 88th Avenue at Lancer Road.

Item 05:
One plastic bag containing cigarette butts said to be from east side of 88th Avenue at Lancer Road.

Item 06:
One manila envelope containing four photos of tiretracks said to be from east side of 88th Avenue at Lancer Road.

Item 07:
One brown paper bag said to contain a cast of a tiretrack said to be from east side of 88th Avenue at Lancer Road.

Item 08:
One brown paper bag said to contain a cast of a tiretrack said to be from east side of 88th Avenue at Lancer Road.

Item 09:
One brown paper bag said to contain a pop can from south ditch by telephone pole.

Item 10:
One brown paper bag said to contain a chip bag from the east ditch north of

E/174

FORENSIC SCIENCE LABORATORY
Bureau of Criminal Apprehension
1246 University Avenue St. Paul, MN 55104-4197
Telephone: (612) 642-0700
November 1, 1989

AGENCY NO.
89006407

LABORATORY NO.
890-1699

EVIDENCE AND SOURCE: (Continued)

the driveway and two latent print lifts from the chip bag (Items 10A and 10B).

Item 11:
One plastic bag containing a lozenge wrapper from west field approach.

Item 12:
One brown paper bag said to contain a brown paper bag, videotape and receipt from the west ditch by the bikes. Also included is a photograph of a latent fingerprint from the videotape case (Item 12A).

Item 13:
One piece of paper said to be a photocopy of shoesole from Jacob Wetterling's brother.

Item 14:
One manila envelope containing nine photos said to be of abduction scene.

Item 15:
One brown paper bag said to contain a cast of a suspect's shoeprint from abduction scene.

Item 16:
One brown paper bag said to contain a cast of a shoeprint and tireprint from abduction scene.

Item 17:
One brown paper bag said to contain a cast of a tireprint from abduction scene.

E/175

FORENSIC SCIENCE LABORATORY
Bureau of Criminal Apprehension
1246 University Avenue St Paul, MN 55104-4197
Telephone: (612) 642-0700
November 1, 1989

AGENCY NO.
89006407

LABORATORY NO.
890-1699

RESULTS OF EXAMINATIONS:

SECTION I: MICRO

Examination of Item 14 photographs (of the abduction scene) revealed the presence of a questioned shoeprint. The following brands could be possible sources of this shoeprint, if the print was made by an athletic-type shoe:

-Fred Myer, Inc. (BFD)
-Volume Shoes (Pro Wings)
-Montgomery Wards (Skips)

This list does not necessarily reflect the only possible sources of the questioned shoeprint.

Items 14-17 have been turned over to the FBI for further analysis.

I hereby certify that the above report is true and accurate.

Laura A. Nelson
Laura A. Nelson
Forensic Scientist

SECTION II: LATENT PRINT

Latent Print Examination:

An examination of the following items revealed latent prints of value:

Item 10: One Lay's Potato Chip bag revealed two latent fingerprints.
Item 12A: One VCR video tape case revealed one latent fingerprint.

An examination of the following items revealed no identifiable latent prints:

Item 9: One empty pop can labeled "WILDWOOD RED POP".
Item 11: One Chloraseptic Lozenges wrapper.
Item 12B: One VCR tape.
Item 12C: One brown paper bag.
Item 12D: One rental receipt for a VCR tape.

E/176

FORENSIC SCIENCE LABORATORY
Bureau of Criminal Apprehension
1246 University Avenue St Paul, MN 55104-4197
Telephone: (612) 642-0700
November 1, 1989

AGENCY NO.
89006407

LABORATORY NO.
890-1699

RESULTS OF EXAMINATIONS:

SECTION II (Continued from Page 4)

Comparison:

The latent fingerprints were entered in the MAFIN System and no identification was effected.

I hereby certify that the above report is true and accurate.

Gary L. Walton
Forensic Scientist

DISPOSITION OF EVIDENCE:

- [ ] EVIDENCE IS BEING RETURNED BY _____ MAIL #_____
- [ ] PLEASE PICK UP EVIDENCE WITHIN 30 DAYS AFTER RECEIPT OF THIS REPORT.
- [ ]

DISTRIBUTION: Stearns Co SO - 1; BCA (Kohout) - 1; Lab - 1

DAN/GLW/crs

E/177

FORENSIC SCIENCE LABORATORY
Bureau of Criminal Apprehension
1246 University Avenue St Paul, MN 55104-4197
Telephone: (612) 642-0700
November 1, 1989

AGENCY NO.
89006407

LABORATORY NO.
890-1699

RESULTS OF EXAMINATIONS:

FIELD REPORT

On October 25, 1989, at 3:00 a.m., I came to the BCA for the purpose of doing a preliminary examination of a recovered stolen red Mercury Topaz with MN License #983 BWW. The car was put in the east garage by Twin City Towing. In the presence of BCA Special Agent Joel Kohout, I extracted the trunk lock from the vehicle to gain access to the trunk for the purpose of looking for a body. The trunk contained only hunting clothing. Later in the day, Plymouth Police Department was contacted and it was felt this car was used in a burglary in that city. The suspects in that case were in custody and it was felt this vehicle was not involved in the Jacob Wetterling abduction. On October 27, 1989, the car was transported by tow truck to Plymouth Police Department for processing in their case by the Hennepin County Sheriff's Crime Laboratory.

I hereby certify that the above report is true and accurate.

Gary L. Kaldun
Forensic Scientist II
Crime Scene Coordinator

DISTRIBUTION: Stearns Co SO - 1; BCA (Kohout) - 1; Lab - 1

GLK/crs

E/178

BCA 02-824

C 11245

C. F. No. 8900 2219

PROPERTY AND INVENTORY REPORT

Officer: MARK R. FALK

Citation No.:

Evidence Tech. use only

Property Located at: (Address) Milfred Humphrey Res.

Date: 11-1-89

Time:

Bin No.:

From: Milfred Humphrey

(Reported 11-01-89)

Phone No.:

Owner and/or Victim

Address

Phone No.:

☐ Stolen Property ☐ Recovered Property ☒ Found Property ☐ Other

Property Placed in/at:

☒ Property Room ☐ Locker No. ☐ Other

Circumstances involved:

Item	Itemize; Describe; List Serial Nos. (Only one article per line)	Est. Value
1	Black tote bag "Solahart" Product by Champ	
2	Contents:	
3	Red Life's a Beach Baseball cap	
4	Black sk. mask with white and yellow	
5	Harley Davidson towel or handkerchief	
6	Empty bottle of vampire blood	
7	Rayovac Luma 2 Flashlight (1) orange spray can top	
8	Comb (1) Betty crocker brand	
9	Roll of toilet paper Sunday wrapper	
10	Sekiden UZ-5 squirt gun	
11	pair of Thinsulate gloves	
12	pair of nylons with hole in crotch	
13	long underwear top	
14	Black tank top 3rd Rock out in the Stars on	
15	front on back Counter Attack Doug Maynard	
16	Wild Dogs	

OFFICER DISPOSITION: ☐ Destroy ☐ Return to Owner ☒ Hold ☐ Other

CLAIMANT'S RECEIPT

I certify that I have received the above listed property and that I am the lawful owner or claimant.

Released by

Name

Address

City State

Date

Received By Ralph Dunkin
SCJU
12-8-89

4066

FORENSIC SCIENCE LABORATORY
Bureau of Criminal Apprehension
1246 University Avenue
St. Paul, Minnesota 55104-4197
612/642-0700 FAX 612/643-3018

February 14, 1991

To: Jim Kostreba, Sheriff
Stearns County S.O.
P.O. Box 217
Courthouse Square
St. Cloud, MN 56301

Attention: Steven J. Mund, Detective

The accompanying pages are a report on results of examinations conducted by the Bureau of Criminal Apprehension Forensic Science Laboratory.

This top sheet is only an address page and is not part of the official report.

If you have questions about the report, please contact the BCA Laboratory at 612-642-0700.

E/66

FORENSIC SCIENCE LABORATORY
Bureau of Criminal Apprehension
1246 University Avenue
St. Paul, Minnesota 55104-4197
612/642-0700 FAX 612/643-3018

February 14, 1991

SUPPLEMENTAL REPORT 1 ON THE EXAMINATION OF PHYSICAL EVIDENCE

This report of the BCA Forensic Science Laboratory gives the results of examinations conducted on evidence received from your office.

If court testimony is required, please notify the Forensic Science Laboratory at least two weeks in advance.

LOWELL C. VAN BERKOM, LABORATORY DIRECTOR

Lowell C. Van Berkom by D

Minnesota BCA Bureau of Criminal Apprehension

LABORATORY CASE: 890-1699

AGENCY CASE: 89006407

COUNTY: Stearns

REQUESTING AGENCY: Stearns County S.O.

TYPE OF CASE: Kidnapping

PRINCIPAL(S): Wetterling, Jacob Erwin

E/67

FORENSIC SCIENCE LABORATORY REPORT

RATORY CASE: 890-1699

February 14, 1991

EVIDENCE AND SOURCE

The following evidence was received in the Laboratory on October 25, 1989, from Joel Kohout:

tem 01:
)ne red four-door Mercury Topaz, MN license # 983 BWW.

The following evidence was received in the Laboratory on October 25, 1989, from Paul Jacobs, Investigator:

tem 02:
)ne plastic bag containing a bank envelope said to be from east side of 88th venue at Lancer Road.

tem 03:
)ne plastic bag containing a cup said to be from east side of 88th venue at Lancer Road.

tem 04:
)ne plastic bag containing a Hardee's cup said to be from east side of 88th venue at Lancer Road.

tem 05:
ne plastic bag containing cigarette butts said to be from east side of 88th venue at Lancer Road.

tem 06:
ne manila envelope containing four photos of tiretracks said to be from east ide of 88th Avenue at Lancer Road.

tem 07:
ne brown paper bag said to contain a cast of a tiretrack said to be from east ide of 88th Avenue at Lancer Road.

tem 08:
ne brown paper bag said to contain a cast of a tiretrack said to be from east ide of 88th Avenue at Lancer Road.

tem 09:
ne brown paper bag said to contain a pop can from south ditch by telephone ole.

BCA Bureau of Criminal Apprehension

E/68

FORENSIC SCIENCE LABORATORY REPORT

)RATORY CASE: 890-1699

February 14, 1991

EVIDENCE AND SOURCE (Continued)

tem 10:
ne brown paper bag said to contain a chip bag from the east ditch north of he driveway and two latent print lifts from the chip bag (Items 10A and 10B).

tem 11:
ne plastic bag containing a lozenge wrapper from west field approach.

tem 12:
ne brown paper bag said to contain a brown paper bag, videotape and receipt rom the west ditch by the bikes. Also included is a photograph of a latent ingerprint from the videotape case (Item 12A).

tem 13:
ne piece of paper said to be a photocopy of shoesole from Jacob Wetterling's rother.

tem 14:
ne manila envelope containing nine photos said to be of abduction scene.

1 15:
brown paper bag said to contain a cast of a suspect's shoeprint from bduction scene.

tem 16:
ne brown paper bag said to contain a cast of a shoeprint and tireprint from bduction scene.

tem 17:
ne brown paper bag said to contain a cast of a tireprint from abduction scene.

he following evidence was received in the Laboratory on January 24, 1991, rom Gary Nelson:

tem 19:
ne sealed manila envelope said to contain five rolls of film.

he following evidence was received in the Laboratory on January 24, 1991, rom Scene & Truck:

tem 20:
our rolls of film.

Minnesota BCA Bureau of Criminal Apprehension

E/69

FORENSIC SCIENCE LABORATORY REPORT

ORATORY CASE: 890-1699

February 13, 1991

RESULTS OF EXAMINATIONS

SECTION I: FIELD REPORT

On January 24, 1991, a crime scene team consisting of Dennis Hughes, Kurt Moline, and Sue Maniak responded to a request for assistance conducting a search warrant in Battle Lake, Minnesota. The Crime Scene Team assisted agents from the Bureau of Criminal Apprehension, FBI and other officers in the search of the residence of Roy Ketcham. General sketches were made and photographs were taken. Nothing of forensic significance was observed.

After the search of the residence was completed, a search of a vehicle was made at the Otter Tail County Law Enforcement Center. The vehicle searched was a 1977 Ford F-250 pickup bearing Minnesota License #600 FJM said to belong to Roy Ketcham. The truck was photographed and inventoried during the search. Nothing of forensic significance was found.

BCA
Bureau of Criminal Apprehension

reby certify that the above report is true and accurate.

Dennis G. Hughes

Dennis G. Hughes
Forensic Scientist III

Kurt W. Moline
Forensic Scientist

Sue Maniak

Sue Maniak
Forensic Scientist

E/70

FORENSIC SCIENCE LABORATORY REPORT

RATORY CASE: 890-1699

February 13, 1991

RESULTS OF EXAMINATIONS

ECTION II: LATENT PRINT REPORT:

omparison:

he latent fingerprints from Items 10 and 12A were compared against the ingerprint card bearing the name ROBERT LEROY RUSTMAN and do not match.

hereby certify that the above report is true and accurate.

Gary L Walton

ary L. Walton
orensic Scientist

MINNESOTA BCA Bureau of Criminal Apprehension

ISPOSITION OF EVIDENCE:

- [ ] Evidence is being returned by UPS.
- [ ] Please pick up evidence within 30 days after receipt of this report.
- [ ]

RIBUTION: Stearns Co. S.O. - 1; BCA (Sigafoos) - 1; Lab - 1

GH/KWM/SM/GLW/jad

FORENSIC SCIENCE LABORATORY
Bureau of Criminal Apprehension
1246 University Avenue
St. Paul, Minnesota 55104-4197
612/642-0700 FAX 612/643-3018

November 27, 1991

To: Jim Kostreba, Sheriff
Stearns County S.O.
P.O. Box 217
Courthouse Square
St. Cloud, MN 56301

Attention: Steven J. Mund, Detective

The accompanying pages are a report on results of examinations conducted by the Bureau of Criminal Apprehension Forensic Science Laboratory.

This top sheet is only an address page and is not part of the official report.

If you have questions about the report, please contact the BCA Laboratory at 612-642-0700.

E/194

FORENSIC SCIENCE LABORATORY
Bureau of Criminal Apprehension
1246 University Avenue
St. Paul, Minnesota 55104-4197
612/642-0700 FAX 612/643-3018

November 27, 1991

To:

Bur. of Criminal Apprehension
1246 University Avenue
St. Paul, MN 55104-4197

Attention: Joel Kohout

The accompanying pages are a report on results of examinations conducted by the Bureau of Criminal Apprehension Forensic Science Laboratory.

This top sheet is only an address page and is not part of the official report.

If you have questions about the report, please contact the BCA Laboratory at 612-642-0700.

E/195

FORENSIC SCIENCE LABORATORY
Bureau of Criminal Apprehension
1246 University Avenue
St. Paul, Minnesota 55104-4197
612/642-0700 FAX 612/643-3018

November 27, 1991

SUPPLEMENTAL REPORT 2 ON THE EXAMINATION OF PHYSICAL EVIDENCE

This report of the BCA Forensic Science Laboratory gives the results of examinations conducted on evidence received from your office.

If court testimony is required, please notify the Forensic Science Laboratory at least two weeks in advance.

LOWELL C. VAN BERKOM, LABORATORY DIRECTOR

Lowell C. VanBerkom

LABORATORY CASE:	890-1699
AGENCY CASE:	89006407
COUNTY:	Stearns
REQUESTING AGENCY:	Stearns County S.O.
TYPE OF CASE:	Kidnapping
PRINCIPAL(S):	Wetterling, Jacob Erwin Schleicher, Allen Alvin

E/196

FORENSIC SCIENCE LABORATORY REPORT

LABORATORY CASE: 890-1699

November 27, 1991

EVIDENCE AND SOURCE (Continued)

The following evidence was received by the Laboratory on November 7, 1991, from Charles Olson:

Item 21:
One 1982 Chevrolet Caprice said to bear Minnesota license number 230BOP.

The following evidence was received by the Laboratory on November 7, 1991, from the processing of Item 21:

Item 22:
Three rolls of 35mm color print film.

The following evidence was received by the Laboratory on November 8, 1991, from the processing of Item 21:

m 23:
One manila envelope containing one black Remington-Peters 12 gauge shotshell from the trunk under the blue carpet.

Item 24:
One manila envelope containing hairs from the blue trunk carpet.

Item 25:
One manila envelope containing hairs from the black trunk carpet.

Item 26:
One sealed plastic bag containing vacuumings from the black trunk carpet.

Item 27:
One sealed plastic bag containing vacuumings from the blue trunk carpet.

The following evidence was received by the Laboratory on November 15, 1991, from Charles Olson:

Item 28:
One 1981 Pontiac Grand Prix bearing MN lic # PLP 628.

FORENSIC SCIENCE LABORATORY REPORT

LABORATORY CASE: 890-1699

November 27, 1991

EVIDENCE AND SOURCE (Continued)

The following evidence was received by the Laboratory on November 20, 1991, from Processing of Item 28:

Item 29:
One manila envelope containing two rolls of 35mm colorprint film.

Item 30:
One manila envelope containing hairs from the trunk of a 1981 Pontiac Grand Prix bearing Minnesota license number PLP 628.

Item 31:
One manila envelope containing red fibers from the trunk of a 1981 Pontiac Grand Prix bearing Minnesota license number PLP 628.

FORENSIC SCIENCE LABORATORY REPORT

LABORATORY CASE: 890-1699

November 27, 1991

RESULTS OF EXAMINATIONS

FIELD REPORT

On November 6, 1991, Doug Pierce of the Stearns County Sheriff's Office requested BCA Forensic Science Laboratory, Crime Scene Team services to examine the remains of a 1982 Chevrolet Caprice that may have been used in the Jacob Wettterling abduction.

The car was delivered to the BCA on November 7, 1991, on a flatbed truck by Joe's Countryside Towing. A BCA Forensic Science Laboratory Crime Scene Team consisting of Gary Kaldun, Mark Nielsen and Sue Maniak processed the car in the east garage.

The car was examined visually and with 76 phenolphthalein swabs for the presence of blood in the trunk and back seat areas. Examinations failed to reveal the presence of any traces of blood.

Fibers and hairs were collected from carpets in the trunk through manual examinations and vacummings. These were submitted to the Microanalytical Section for closer examinations.

After the processing of the car was completed, it was determined by Stearns County Sheriff's investigators that this car had been in the junk yard prior to Jacob Wetterling's abduction. They were able to locate the actual car that this suspect had been driving in October 1989 and will be bringing it in for examinations.

On November 15, 1991, Investigator Charles Olson of the Stearns County Sheriff's Office drove a 1981 Pontiac Grand Prix to the BCA for processing. A BCA Forensic Science Laboratory, Crime Scene Team consisting of Gary Kaldun, Mark Nielsen and Sue Maniak processed the car in the east garage.

The car was examined visually and with 81 phenolphthalein swabs for the presence of blood in the trunk and back seat areas. Examinations failed to reveal the presence of any traces of blood.

(Continued on Page 7)

FORENSIC SCIENCE LABORATORY REPORT

LABORATORY CASE: 890-1699 November 27, 1991

RESULTS OF EXAMINATIONS

FIELD REPORT (Continued)

Hairs and red fibers were collected from the trunk carpeting and submitted to the Microanalytical Section for closer examinations.

I hereby certify that the above report is true and accurate.

Gary L. Kaldun
Forensic Scientist III
Crime Scene Coordinator

DISPOSITION OF EVIDENCE:

[XX] Please pick up evidence within 30 days after receipt of this report.

DISTRIBUTION: Stearns Co SO - 1; BCA (Kohout) - 1; Lab - 1

GLK/crs

E/200

FORENSIC SCIENCE LABORATORY
Bureau of Criminal Apprehension
1246 University Avenue
St. Paul, Minnesota 55104-4197
612/642-0700 FAX 612/643-3018 TTY 612/282-6555

March 14, 1995

To: Jim Kostreba, Sheriff
Stearns County S.O.
P.O. Box 217
Courthouse Square
St. Cloud, MN 56301

Attention: Steven J. Mund, Detective

The accompanying pages are a report on results of examinations conducted by the Bureau of Criminal Apprehension Forensic Science Laboratory.

This top sheet is only an address page and is not part of the official report.

If you have questions about the report, please contact the BCA Forensic Science Laboratory.

FORENSIC SCIENCE LABORATORY
Bureau of Criminal Apprehension
1246 University Avenue
St. Paul, Minnesota 55104-4197
612/642-0700 FAX 612/643-3018 TTY 612/282-6555

March 14, 1995

SUPPLEMENTAL REPORT 3 ON THE EXAMINATION OF PHYSICAL EVIDENCE

This report of the BCA Forensic Science Laboratory gives the results of examinations conducted on evidence received from your office.

If court testimony is required, please notify the Forensic Science Laboratory at least two weeks in advance.

LOWELL C. VAN BERKOM, LABORATORY DIRECTOR

Barton P. Epstein
Assistant Laboratory Director

LABORATORY CASE:	890-1699
AGENCY CASE:	89006407
COUNTY:	Stearns
REQUESTING AGENCY:	Stearns County S.O.
TYPE OF CASE:	Kidnapping
PRINCIPAL(S):	Wetterling, Jacob Erwin Schleicher, Allen Alvin

E/202

FORENSIC SCIENCE LABORATORY REPORT

ORATORY CASE: 890-1699

March 14, 1995

EVIDENCE AND SOURCE

The following evidence was received by the Laboratory on January 17, 1995, from Chuck Olson:

Item 32:
One blue 1981 Ford Bronco bearing Minnesota license number 559 GIW.

E/203

FORENSIC SCIENCE LABORATORY REPORT

L RATORY CASE: 890-1699

March 14, 1995

RESULTS OF EXAMINATIONS

FIELD REPORT:

On January 19, 1995 a BCA Forensic Science Laboratory Crime Scene Team consisting of Forensic Scientists Gary Kaldun and Don Melander examined a 1981 Ford Bronco at the BCA garage. The vehicle had been previously owned by a suspect in the Jacob Wetterling disappearance case and the current owner had given consent for the vehicle to be searched.

The vehicle had Minnesota license plates bearing # 559 GIW and VIN # 1FMDU15E4BLA35685. The vehicle had evidence of being repainted with obvious paint overspray in the door jamb areas. The original color was a somewhat darker shade of blue than the current light blue color.

Numerous areas of rusting were present on the exterior surfaces as well as rusting on the white spoked wheels. The front tires were Duralon brand and P235-75R15 size. The rear tires were Power King brand and P235-75R15 size. The tires appeared to be newer with at least one quarter inch of tread on each tire. It is doubtful that these tires were on the vehicle 5 years ago.

I rior examinations found seat covers on the front bucket seats and rear bench seat. The covers were removed and revealed white colored naugahyde seats in front and a blue naugahyde seat in the rear. Examinations of the seats failed to reveal the presence of blood.

The passenger area carpeting was blue in color with numerous black, brown and rust colored stains. Examinations of the passenger area carpeting failed to reveal the presence of blood.

Examination of the rear cargo area revealed the following:

1. Blue colored carpet that was very dirty with numerous black, and brown colored stains.

2. Pine tree needles, glass fragments and numerous wood slivers and splinters were scattered throughout.

3. Foreign fibers were found that consisted of tufts of blue shag carpet 3/4 to 1 inch in length.

4. Hairs were found that consisted of blond human head hairs ranging from 4 to 8 inches in length. Numerous short animal hairs were also found.

E/204

FORENSIC SCIENCE LABORATORY REPORT

L ORATORY CASE: 890-1699

March 14, 1995

RESULTS OF EXAMINATIONS

5. Examinations for blood consisted of numerous phenolphthalein swabbings on the exposed carpet areas as well as the carpet edges that were pulled out from under molding and the underside of the carpet. The floorboards under the carpet were also tested. These examinations failed to reveal the presence of blood.

No evidentiary items were found during the searches that related to previous evidence from this case. The vehicle was returned to the Stearns County Sheriff's Office on January 23, 1995.

Photos taken during the searches are enclosed with this report.

I hereby certify that the above report is true and accurate.

Gary L. Kaldun

Gary L. Kaldun
F nsic Scientist III
Crime Scene Coordinator

DISPOSITION OF EVIDENCE:

Evidence is being returned by Delivery Service.

DISTRIBUTION: Stearns Co. S.O. - 1; BCA (Kohout) - 1; FBI (St. Cloud) - 1; Lab - 1

GLK/clm

E/205

E/109

MINNESOTA DEPARTMENT OF PUBLIC SAFETY
Bureau of Criminal Apprehension
Forensic Science Laboratory
1246 University Avenue
St Paul, MN 55104 Telephone: (612) 642-0700
TTY: (612) 292-6555

:y Case Number
39006407

Laboratory Number
890-1699

LABORATORY ANALYSIS REQUEST

CHAIN OF POSSESSION:

Item(s)	Time	Date	Place	From	To
33-34	12:06	06/11/96	BCA	Doug Pearce	LaVonne Beck

OPENED BY: _____

0100

FORENSIC SCIENCE LABORATORY
Bureau of Criminal Apprehension
1246 University Avenue
St. Paul, Minnesota 55104-4197
612/642-0700 FAX 612/643-3018 TTY 612/282-6555

June 14, 1996

To: Jim Kostreba, Sheriff
Stearns County S.O.
P.O. Box 217
Courthouse Square
St. Cloud, MN 56301

Attention: Doug Pearce

The accompanying pages are a report on results of examinations conducted by the Bureau of Criminal Apprehension Forensic Science Laboratory.

This top sheet is only an address page and is not part of the official report.

If you have questions about the report, please contact the BCA Forensic Science Laboratory.

E/206

E/110

FORENSIC SCIENCE LABORATORY
Bureau of Criminal Apprehension
1246 University Avenue
St. Paul, Minnesota 55104-4197
612/642-0700 FAX 612/643-3018 TTY 612/282-6555

June 14, 1996

To:

Bur. of Criminal Apprehension
1246 University Avenue
St. Paul, MN 55104-4197

COPY

Attention: Denny Fier

The accompanying pages are a report on results of examinations conducted by the Bureau of Criminal Apprehension Forensic Science Laboratory.

This top sheet is only an address page and is not part of the official report.

If you have questions about the report, please contact the BCA Forensic Science Laboratory.

FORENSIC SCIENCE LABORATORY
Bureau of Criminal Apprehension
1246 University Avenue
St. Paul, Minnesota 55104-4197
612/642-0700 FAX 612/643-3018 TTY 612/282-6555

June 14, 1996

SUPPLEMENTAL REPORT 4 ON THE EXAMINATION OF PHYSICAL EVIDENCE

This report of the BCA Forensic Science Laboratory gives the results of examinations conducted on evidence received from your office.

If court testimony is required, please notify the Forensic Science Laboratory at least two weeks in advance.

LOWELL C. VAN BERKOM, LABORATORY DIRECTOR

J S Tweedy

Janis S. Tweedy
Forensic Science Supervisor

LABORATORY CASE:	890-1699
AGENCY CASE:	89006407
COUNTY:	Stearns
REQUESTING AGENCY:	Stearns County S.O.
TYPE OF CASE:	Kidnapping
PRINCIPAL(S):	Wetterling, Jacob Erwin Schleicher, Allen Alvin

E/207

FORENSIC SCIENCE LABORATORY REPORT

3ORATORY CASE: 890-1699

June 14, 1996

EVIDENCE AND SOURCE

The following evidence was received by the Laboratory on June 11, 1996, from Doug Pearce:

Item 33:
One tape-sealed ziplock plastic bag containing a manila envelope said to contain two handwritten letters.

Item 34:
One tape-sealed manila envelope said to contain four fingerprint cards said to bear the fingerprints of two persons for elimination purposes.

E/208

FORENSIC SCIENCE LABORATORY REPORT

ORATORY CASE: 890-1699

June 14, 1996

RESULTS OF EXAMINATIONS

Evidence examined:

Item 33: One manila envelope containing two handwritten letters.

Indented writing examination:

Examination of Item 33 failed to reveal any additional indented writing impressions other than the indented writing impressions produced by the writing observed on the two letters.

Comments:

Indented writing impressions may occur when papers are stacked or padded together and writing occurs on the top sheet(s) which produce impressions on the sheet(s) below it.

Additional examinations:

PCR and Latent Print examinations will not be performed because the request analysis has been withdrawn on 06/14/96 by Denny Fier from the Bureau of Criminal Apprehension.

I hereby certify that the above report is true and accurate.

Ronald W. Enzenauer

Ronald W. Enzenauer
Forensic Scientist

DISPOSITION OF EVIDENCE:

Evidence is being returned by Delivery Service.

DISTRIBUTION: Stearns Co. S.O. - 1; BCA (Fier) - 1; Lab - 1

K\rwe

E/209

E/120

ncy Case Number
J06407

MINNESOTA DEPARTMENT OF PUBLIC SAFETY
Bureau of Criminal Apprehension
Forensic Science Laboratory
1246 University Avenue
St Paul, MN 55104 Telephone: (612) 642-0700
TTY: (612) 292-6555

Laboratory Number
890-1699

LABORATORY ANALYSIS REQUEST

TYPE OF CASE: Kidnapping

AGENCY: Stearns County S.O.
COUNTY: Stearns

OFFICIAL: Doug Pearce
TELEPHONE : 612-295-3950

ADDITIONAL AGENCIES
Bur. of Criminal Apprehension

ATTENTION:
Denny Fier

SECTIONS INVOLVED: CST LP MIC PHO QD

CIRCUMSTANCES AND PURPOSE OF ANALYSIS:

The car may be involved in a recent kidnapping. It was recovered from the lot of a Roseville Rainbow Foods. Compare tires to casts from scene.

PRINCIPALS:

Name -	DOB -	Age -	Sex -	Type -	Race
Wetterling, Jacob Erwin	/ /	11	M	V	C
Schleicher, Allen Alvin	04/19/50	41	M	S	C
Coleman, Ernest Evans	07/07/47	42	M	S	C
Otto, William Dale	03/04/57	32	M	S	C

Your agency will be notified if the BCA Forensic Science Laboratories cannot provide a report on this case by June 4, 1997.

TEM DESCRIPTION OF EVIDENCE:

STORAGE LOCATION

35 Two photocopies of fingerprint cards bearing the name Ernest Evans Coleman.

36 Three photocopies of fingerprint cards bearing the name William Dale Otto.

9886

E/121

ncy Case Number
006407

MINNESOTA DEPARTMENT OF PUBLIC SAFETY
Bureau of Criminal Apprehension
Forensic Science Laboratory
1246 University Avenue
St Paul, MN 55104 Telephone: (612) 642-0700
TTY: (612) 292-6555

Laboratory Number
890-1699

LABORATORY ANALYSIS REQUEST

CHAIN OF POSSESSION:

Item(s)	Time	Date	Place	From	To
35-36	09:19	02/04/97	BCA	Dennis Fier	LaVonne Beck

NED BY:

9887

E/122

cy Case Number
35006407

MINNESOTA DEPARTMENT OF PUBLIC SAFETY
Bureau of Criminal Apprehension
Forensic Science Laboratory
1246 University Avenue
St Paul, MN 55104 Telephone: (612) 642-0700
TTY: (612) 292-6555

Laboratory Number
890-1699

LABORATORY ANALYSIS REQUEST

TYPE OF CASE: Kidnapping

AGENCY: Stearns County S.O.
COUNTY: Stearns

OFFICIAL: Doug Pearce
TELEPHONE : 612-295-3950

ADDITIONAL AGENCIES
Bur. of Criminal Apprehension

ATTENTION:
Denny Fier

SECTIONS INVOLVED: CST LP MIC PHO QD

CIRCUMSTANCES AND PURPOSE OF ANALYSIS:

The car may be involved in a recent kidnapping. It was recovered from the lot of a Roseville Rainbow Foods. Compare tires to casts from scene.

PRINCIPALS:

Name -	DOB -	Age -	Sex -	Type -	Race
Wetterling, Jacob Erwin	/ /	11	M	V	C
Schleicher, Allen Alvin	04/19/50	41	M	S	C
Coleman, Ernest Evans	07/07/47	42	M	S	C
Otto, William Dale	03/04/57	32	M	S	C

Your agency will be notified if the BCA Forensic Science Laboratories cannot provide a report on this case by June 4, 1997.

ITEM DESCRIPTION OF EVIDENCE:

STORAGE LOCATION

37 One fingerprint card bearing the name Ernest Evans Coleman.

38 One fingerprint card bearing the name William Dale Otto.

9888
A22

E/123

y Case Number
97006407

MINNESOTA DEPARTMENT OF PUBLIC SAFETY
Bureau of Criminal Apprehension
Forensic Science Laboratory
1246 University Avenue
St Paul, MN 55104 Telephone: (612) 642-0700
TTY: (612) 292-6555

Laboratory Number
890-1699

LABORATORY ANALYSIS REQUEST

CHAIN OF POSSESSION:

Item(s)	Time	Date	Place	From	To
37-38	09:56	02/04/97	BCA	Dennis Fier	LaVonne Beck

PENED BY: _____

9889

FORENSIC SCIENCE LABORATORY
Bureau of Criminal Apprehension
1246 University Avenue
St. Paul, Minnesota 55104-4197
612/642-0700 FAX 612/643-3018 TTY 612/282-6555

February 5, 1997

To: Jim Kostreba, Sheriff
Stearns County S.O.
P.O. Box 217
Courthouse Square
St. Cloud, MN 56301

Attention: Doug Pearce

The accompanying pages are a report on results of examinations conducted by the Bureau of Criminal Apprehension Forensic Science Laboratory.

This top sheet is only an address page and is not part of the official report.

If you have questions about the report, please contact the BCA Forensic Science Laboratory.

E/210

FORENSIC SCIENCE LABORATORY
Bureau of Criminal Apprehension
1246 University Avenue
St. Paul, Minnesota 55104-4197
612/642-0700 FAX 612/643-3018 TTY 612/282-6555

February 5, 1997

SUPPLEMENTAL REPORT 5 ON THE EXAMINATION OF PHYSICAL EVIDENCE

This report of the BCA Forensic Science Laboratory gives the results of examinations conducted on evidence received from your office.

If court testimony is required, please notify the Forensic Science Laboratory at least two weeks in advance.

LOWELL C. VAN BERKOM, LABORATORY DIRECTOR

JSTweedy

Janis S. Tweedy
Forensic Science Supervisor

LABORATORY CASE:	890-1699
AGENCY CASE:	89006407
COUNTY:	Stearns
REQUESTING AGENCY:	Stearns County S.O.
TYPE OF CASE:	Kidnapping
PRINCIPAL(S):	Wetterling, Jacob Erwin Schleicher, Allen Alvin Coleman, Ernest Evans Otto, William Dale

E/211

FORENSIC SCIENCE LABORATORY REPORT

.BORATORY CASE: 890-1699

February 5, 1997

EVIDENCE AND SOURCE

The following evidence was received by the Laboratory on October 25, 1989, from Paul Jacobs, Investigator:

Item 10:
One brown paper bag said to contain a chip bag from the east ditch north of the driveway and two latent print lifts from the chip bag (Items 10A and 10B).

Item 12:
One brown paper bag said to contain a brown paper bag, videotape and receipt from the west ditch by the bikes. Also included is a photograph of a latent fingerprint from the videotape case (Item 12A).

The following evidence was received by the Laboratory on February 4, 1997, from Dennis Fier:

Item 35:
Two photocopies of fingerprint cards bearing the name Ernest Evans Coleman.

Item 36:
Three photocopies of fingerprint cards bearing the name William Dale Otto.

Item 37:
One fingerprint card bearing the name Ernest Evans Coleman.

Item 38:
One fingerprint card bearing the name William Dale Otto.

E/212

FORENSIC SCIENCE LABORATORY REPORT

LABORATORY CASE: 890-1699

February 5, 1997

RESULTS OF EXAMINATIONS

Comparison:

The latent fingerprints from Items 10 and 12 were compared against the photocopies of fingerprint cards and fingerprint cards said to be from Ernest Evans Coleman (Items 35 and 37) and William Dale Otto (Items 36 and 38) and do not match.

I hereby certify that the above report is true and accurate.

Gary L. Walton

Gary L. Walton
Forensic Scientist

DISPOSITION OF EVIDENCE:

Items 35 through 38 are being returned to the Bureau of Criminal Investigation, Bismarck, ND.

DISTRIBUTION: Stearns County Seriff's Office - 1, Bureau of Criminal Apprehension - 1, Lab - 1.

[illegible]W/glw

E/213

FORENSIC SCIENCE LABORATORY
Bureau of Criminal Apprehension
1246 University Avenue
St. Paul, Minnesota 55104-4197
612/642-0700 FAX 612/643-3018 TTY 612/282-6555

February 26, 1997

To: Jim Kostreba, Sheriff
Stearns County S.O.
P.O. Box 217
Courthouse Square
St. Cloud, MN 56301

Attention: Doug Pearce

The accompanying pages are a report on results of examinations conducted by the Bureau of Criminal Apprehension Forensic Science Laboratory.

This top sheet is only an address page and is not part of the official report.

If you have questions about the report, please contact the BCA Forensic Science Laboratory.

E/214

FORENSIC SCIENCE LABORATORY
Bureau of Criminal Apprehension
1246 University Avenue
St. Paul, Minnesota 55104-4197
612/642-0700 FAX 612/643-3018 TTY 612/282-6555

February 26, 1997

SUPPLEMENTAL REPORT 6 ON THE EXAMINATION OF PHYSICAL EVIDENCE

This report of the BCA Forensic Science Laboratory gives the results of examinations conducted on evidence received from your office.

If court testimony is required, please notify the Forensic Science Laboratory at least two weeks in advance.

LOWELL C. VAN BERKOM, LABORATORY DIRECTOR

JSTweedy

Janis S. Tweedy
Forensic Science Supervisor

LABORATORY CASE:	890-1699
AGENCY CASE:	89006407
COUNTY:	Stearns
REQUESTING AGENCY:	Stearns County S.O.
TYPE OF CASE:	Kidnapping
PRINCIPAL(S):	Wetterling, Jacob Erwin Schleicher, Allen Alvin Coleman, Ernest Evans Otto, William Dale Gooby, Richard D.

E/215

FORENSIC SCIENCE LABORATORY REPORT

\BORATORY CASE: 890-1699

February 26, 1997

EVIDENCE AND SOURCE

The following evidence was received by the Laboratory on October 25, 1989, from Paul Jacobs, Investigator:

Item 10:
One brown paper bag said to contain a chip bag from the east ditch north of the driveway and two latent print lifts from the chip bag (Items 10A and 10B).

Item 12:
One brown paper bag said to contain a brown paper bag, videotape and receipt from the west ditch by the bikes. Also included is a photograph of a latent fingerprint from the videotape case (Item 12A).

The following evidence was received by the Laboratory on February 25, 1997, from Dennis Fier:

Item 39:
One fingerprint card said to bear the fingerprints of Richard D. Gooby.

E/216

FORENSIC SCIENCE LABORATORY REPORT

LABORATORY CASE: 890-1699

February 26, 1997

RESULTS OF EXAMINATIONS

Comparison:

The latent fingerprints from Items 10 and 12 were compared against the fingerprint card said to be from Richard D. Gooby (Item 39) and do not match.

I hereby certify that the above report is true and accurate.

Gary L Walton

Gary L. Walton
Forensic Scientist

DISPOSITION OF EVIDENCE:

Please pick up evidence (Item 39) within 30 days after receipt of this report.

DISTRIBUTION: Stearns County Sheriff's Department - 1, Bureau of Criminal Apprehension - 1, Lab - 1.

GLW/glw

E/217

FORENSIC SCIENCE LABORATORY
Bureau of Criminal Apprehension
1246 University Avenue
St. Paul, Minnesota 55104-4197
612/642-0700 FAX 612/643-3018 TTY 612/282-6555

October 1, 1997

To: Jim Kostreba, Sheriff
Stearns County S.O.
P.O. Box 217
Courthouse Square
St. Cloud, MN 56301

Attention: Doug Pearce

The accompanying pages are a report on results of examinations conducted by the Bureau of Criminal Apprehension Forensic Science Laboratory.

This top sheet is only an address page and is not part of the official report.

If you have questions about the report, please contact the BCA Forensic Science Laboratory.

E/218

FORENSIC SCIENCE LABORATORY
Bureau of Criminal Apprehension
1246 University Avenue
St. Paul, Minnesota 55104-4197
612/642-0700 FAX 612/643-3018 TTY 612/282-6555

October 1, 1997

SUPPLEMENTAL REPORT 7 ON THE EXAMINATION OF PHYSICAL EVIDENCE

This report of the BCA Forensic Science Laboratory gives the results of examinations conducted on evidence received from your office.

If court testimony is required, please notify the Forensic Science Laboratory at least two weeks in advance.

LOWELL C. VAN BERKOM, LABORATORY DIRECTOR

Terry L. Laber
Forensic Science Supervisor

LABORATORY CASE:	890-1699
AGENCY CASE:	89006407
COUNTY:	Stearns
REQUESTING AGENCY:	Stearns County S.O.
TYPE OF CASE:	Kidnapping
PRINCIPAL(S):	Wetterling, Jacob Erwin Schleicher, Allen Alvin Coleman, Ernest Evans Otto, William Dale Gooby, Richard D.

E/219

FORENSIC SCIENCE LABORATORY REPORT

ABORATORY CASE: 890-1699

October 1, 1997

EVIDENCE AND SOURCE

The following evidence was resubmitted to the Laboratory on September 16,1997, from Dennis Fier:

Item 09:
One brown paper bag said to contain a pop can from south ditch by telephone pole (originally submitted on 10-25-89).

E/220

FORENSIC SCIENCE LABORATORY REPORT

LABORATORY CASE: 890-1699

October 1, 1997

RESULTS OF EXAMINATIONS

Examination of the "pop can" (Item 9), said to have been recovered from the south ditch at the scene, did not detect the presence of human deoxyribonucleic acid (DNA).

I hereby certify that the above report is true and accurate.

Patricia Clausen Wojtowicz
Forensic Scientist III

DISPOSITION OF EVIDENCE:

Please pick up evidence within 30 days after receipt of this report.

DISTRIBUTION: Stearns County Sheriff's Department - 1; Bureau of Criminal Apprehension (Fier) - 1; Lab - 1

W/pcw

E/221

E/153

Agency Case Number
0006407

MINNESOTA DEPARTMENT OF PUBLIC SAFETY
Bureau of Criminal Apprehension
Forensic Science Laboratory
1246 University Avenue
St Paul, MN 55104 Telephone: (651) 642-0700
TTY: (651) 282-6555

Laboratory Number
890-1699

LABORATORY ANALYSIS REQUEST

TYPE OF CASE: Kidnapping

AGENCY: Stearns County S.O.
COUNTY: Stearns

OFFICIAL: Doug Pearce
TELEPHONE : 612-295-3950

ADDITIONAL AGENCIES
Bur. of Criminal Apprehension

ATTENTION:
Denny Fier

SECTIONS INVOLVED: CST LP MIC PCR PHO QD

CIRCUMSTANCES AND PURPOSE OF ANALYSIS:

The car may be involved in a recent kidnapping. It was recovered from the lot of a Roseville Rainbow Foods. Compare tires to casts from scene.

PRINCIPALS:

Name -	DOB -	Age -	Sex -	Type -	Race
Wetterling, Jacob Erwin	/ /	11	M	V	C
Schleicher, Allen Alvin	04/19/50	41	M	S	C
Coleman, Ernest Evans	07/07/47	42	M	S	C
Otto, William Dale	03/04/57	32	M	S	C
Gooby, Richard D.	12/20/48	40	M	S	C

Your agency will be notified if the BCA Forensic Science Laboratories cannot provide a report on this case by December 30, 1999.

ITEM DESCRIPTION OF EVIDENCE:

STORAGE LOCATION

40 One tape-sealed manila envelope said to contain a envelope containing a five page letter.

E/154

Agency Case Number
006407

MINNESOTA DEPARTMENT OF PUBLIC SAFETY
Bureau of Criminal Apprehension
Forensic Science Laboratory
1246 University Avenue
St Paul, MN 55104 Telephone: (651) 642-0700
TTY: (651) 282-6555

Laboratory Number
890-1699

LABORATORY ANALYSIS REQUEST

CHAIN OF POSSESSION:

Item(s)	Time	Date	Place	From	To
40	12:34	09/30/99	BCA	Denny Fier	Charlnitta Logan-Moody

OPENED BY: _____

PS-05060

E/155

LABORATORY
MINNESOTA BUREAU OF CRIMINAL APPREHENSION

AGENCY CASE NO. 89006407

LABORATORY ANALYSIS REQUEST

LABORATORY NO. 890-1699

TYPE OF CASE: DI

PRINCIPALS: (NAME) (AGE) (SEX)

COUNTY: STEARNS

(NAME) (AGE) (SEX)

AGENCY STEARNS CO SO

(NAME) (AGE) (SEX)

OFFICIAL: (NAME) (TITLE)

(NAME) (AGE) (SEX)

CIRCUMSTANCES & PURPOSE OF ANALYSIS:

ITEM	DESCRIPTION OF EVIDENCE:
1	One tape sealed manila envelope c̄ biological samples from
	LAST ITEM

CHAIN OF POSSESSION:

Item(s)	Time	Date	Place	From	To
1	1405	10/23/01	LAB	Pamela M. Jensen	[illegible]

RECEIPT GIVEN _____ RECEIPT MAILED _____ REPORT _____ STATISTICS _____

12424

FORENSIC SCIENCE LABORATORY
Bureau of Criminal Apprehension
1246 University Avenue
St. Paul, Minnesota 55104-4197
651/642-0700 FAX 651/643-3018 TTY 651/282-6555

November 24, 1999

To: Jim Kostreba, Sheriff
Stearns County S.O.
P.O. Box 217
Courthouse Square
St. Cloud, MN 56301

Attention: Doug Pearce

The accompanying pages are a report on results of examinations conducted by the Bureau of Criminal Apprehension Forensic Science Laboratory.

This top sheet is only an address page and is not part of the official report.

If you have questions about the report, please contact the BCA Forensic Science Laboratory.

FORENSIC SCIENCE LABORATORY
Bureau of Criminal Apprehension
1246 University Avenue
St. Paul, Minnesota 55104-4197
651/642-0700 FAX 651/643-3018 TTY 651/282-6555

November 24, 1999

SUPPLEMENTAL REPORT 8 ON THE EXAMINATION OF PHYSICAL EVIDENCE

This report of the BCA Forensic Science Laboratory gives the results of examinations conducted on evidence received from your office.

If court testimony is required, please notify the Forensic Science Laboratory at least two weeks in advance.

Janis S. Tweedy
Forensic Science Supervisor

LABORATORY CASE:	890-1699
AGENCY CASE:	89006407
COUNTY:	Stearns
REQUESTING AGENCY:	Stearns County S.O.
TYPE OF CASE:	Kidnapping
PRINCIPAL(S):	Wetterling, Jacob Erwin Schleicher, Allen Alvin Coleman, Ernest Evans Otto, William Dale Gooby, Richard D.

E/223

FORENSIC SCIENCE LABORATORY REPORT

BORATORY CASE: 890-1699

November 24, 1999

EVIDENCE AND SOURCE

The following evidence was received by the Laboratory on September 30, 1999, from Denny Fier:

Item 40:
One tape-sealed manila envelope said to contain an envelope containing a five page letter.

The following evidence was received by the Laboratory on October 18, 1999, from Dennis Fier:

Item 41:
One sealed plastic bag containing an envelope and letter addressed to Mrs. Wetterling.

E/224

FORENSIC SCIENCE LABORATORY REPORT

ABORATORY CASE: 890-1699

November 22, 1999

RESULTS OF EXAMINATION

SECTION I: QUESTIONED DOCUMENTS

Evidence examined:

Item 40: An envelope and a five-page letter.

Item 41: An envelope and an eight-page letter.

Examination for indented writing:

1) Examination of Items 40 and 41 revealed the presence of indented writing impressions. Interpretation of these impressions has been documented in the case file notes and may be obtained upon request.

2) On 10/25/1999, BCA Agent Denny Fier withdrew the request for any further indented writing examinations.

Comment:

Indented writing impressions may occur when papers are stacked or padded together and writing occurs on the top sheet(s) which leaves impressions on the sheet(s) below it.

I hereby certify that the above report is true and accurate.

Ronald W. Enzenauer

Ronald W. Enzenauer
Forensic Scientist

SECTION II: LATENT PRINTS

The request for latent print analysis of Items 40 and 41 has been withdrawn per conversation with BCA Agent Denny Fier on 11/09/1999.

I hereby certify that the above report is true and accurate.

Gary L Walton

Gary L. Walton
Forensic Scientist

DISPOSITION OF EVIDENCE:

Please pick up evidence within 30 days after receipt of this report.

DISTRIBUTION: Stearns County Sheriff's Office - 1; Bureau of Criminal Apprehension (Fier) - 1; Lab - 1

RWE\rwe

E/225

E/156

MINNESOTA DEPARTMENT OF PUBLIC SAFETY
Bureau of Criminal Apprehension
Forensic Science Laboratory
1246 University Avenue
St Paul, MN 55104 Telephone: (651) 642-0700
TTY: (651) 282-6555

Agency Case Number
)06407

Laboratory Number
890-1699

LABORATORY ANALYSIS REQUEST

TYPE OF CASE: Kidnapping

AGENCY: Stearns County S.O.
COUNTY: Stearns

OFFICIAL: Doug Pearce
TELEPHONE : 612-295-3950

ADDITIONAL AGENCIES
Bur. of Criminal Apprehension

ATTENTION:
Denny Fier

COPY

SECTIONS INVOLVED: CST DNA LP PHO QD TRA

CIRCUMSTANCES AND PURPOSE OF ANALYSIS:

The car may be involved in a recent kidnapping. It was recovered from the lot of a Roseville Rainbow Foods.
Compare tires to casts from scene.
06-14-01 Cross reference to Lab Case 001-7073.

PRINCIPALS:

Name -	DOB -	Age -	Sex -	Type -	Race
Wetterling, Jacob Erwin	/ /	11	M	V	C
Schleicher, Allen Alvin	04/19/1950	41	M	S	C
Coleman, Ernest Evans	07/07/1947	42	M	S	C
Otto, William Dale	03/04/1957	32	M	S	C
Gooby, Richard D.	12/20/1948	40	M	S	C
		10	M	E	C

Your agency will be notified if the BCA Forensic Science Laboratories cannot provide a report on this case by August 25, 2001.

ITEM DESCRIPTION OF EVIDENCE:

STORAGE LOCATION

45 One tape-sealed manila envelope said to contain biological samples from

10425

E/157

MINNESOTA DEPARTMENT OF PUBLIC SAFETY
Bureau of Criminal Apprehension
Forensic Science Laboratory
1246 University Avenue
St Paul, MN 55104 Telephone: (651) 642-0700
TTY: (651) 282-6555

ncy Case Number
)06407

Laboratory Number
890-1699

LABORATORY ANALYSIS REQUEST

CHAIN OF POSSESSION:

Item(s)	Time	Date	Place	From	To
45	14:25	10/23/2001	BCA	Pamela Jensen - See original -	David B. Petersen

OPENED BY: _____

10426

MINNESOTA DEPARTMENT OF PUBLIC SAFETY
Bureau of Criminal Apprehension
Forensic Science Laboratory – St. Paul
1246 University Avenue
St. Paul, MN 55104
TEL: (651) 642-0700 TTY: (651) 282-6555 FAX: (651) 643-3018

To: Stearns County S.O.
P.O. Box 217
Courthouse Square
St. Cloud, MN 56301

Attention: Doug Pearce

Lab No. **S890-1699**
Report No. 17

REPORT ON THE EXAMINATION OF PHYSICAL EVIDENCE

DNA 12/10/2001

Laboratory Number: S890-1699
Section Reporting: DNA
Case Type: Kidnapping

Requesting Agency: Stearns County S.O.
Agency Case Number: 89006407
County: Stearns

Principals: Jacob Erwin Wetterling; Allen Alvin Schleicher; Ernest Evans Coleman; William Dale Otto; Richard D. Gooby; Jerry Allen Knutson; David Allen Williams

Description of Submitted Evidence:

Item	Type and Packaging	Description/Source
42	One manila envelope containing evidence classified as a known saliva sample	One tape-sealed manila envelope said to contain saliva swabs collected from Jerry Lee Wetterling Jr.
43	One manila envelope containing evidence classified as a known saliva sample	One tape-sealed manila envelope said to contain saliva swabs collected from Patty Lynn Wetterling.
44	One plastic bag containing evidence classified as other	One heat-sealed plastic bag said to contain Jacob Erwin Wetterling's mouthpiece.
45	One manila envelope containing evidence classified as a known saliva sample	One tape-sealed manila envelope said to contain biological samples from

Results of Laboratory Examination:

Deoxyribonucleic acid (DNA) profiling, using the polymerase chain reaction (PCR)* was performed on DNA obtained from the mouthpiece (Item 44), said to be from Jacob Erwin Wetterling as well as on known samples from Jerry Lee Wetterling, Jr. (Item 42), Patty Lynn Wetterling (Item 43) and (Item 45).

E/233

The DNA profile obtained from Item 44 is consistent with coming from a male offspring of Jerry Lee Wetterling and Patty Lynn Wetterling.

The DNA profile obtained from Item 44 does not match the DNA profile obtained from the known sample of

I hereby certify that the above report is true and accurate.

Ann Marie Gross

Ann Marie Gross
Forensic Scientist 3

*DNA loci tested: D3S1358, vWA, FGA, D8S1179, D21S11, D18S51, D5S818, D13S317, D7S820, and Amelogenin.

Disposition of Evidence:

Evidence is being held pending further instruction from your agency.
Portions of pertinent evidence items have been removed and are being stored at the BCA laboratory.

Distribution: Bur. of Criminal Apprehension - 1, Stearns County S.O. - 1

E/234

MINNESOTA DEPARTMENT OF PUBLIC SAFETY
Bureau of Criminal Apprehension
Forensic Science Laboratory – St. Paul
1246 University Ave.
St. Paul, MN 56601
TEL: (651) 642-0700 TTY: (651) 282-6555 FAX: (651) 643-3018

To: Stearns County S.O.
P.O. Box 217
Courthouse Square
St. Cloud, MN 56301

Attention: Doug Pearce

Lab No. **S890-1699**
Report No. 18

REPORT ON THE EXAMINATION OF PHYSICAL EVIDENCE

Latent Prints *01/24/2002*

Laboratory Number: S890-1699
Section Reporting: Latent Prints
Case Type: Kidnapping

Requesting Agency: Stearns County S.O.
Agency Case Number: 89006407
County: Stearns

Principals: Jacob Erwin Wetterling; Allen Alvin Schleicher; Ernest Evans Coleman; William Dale Otto; Richard D. Gooby; Jerry Allen Knutson; David Allen Williams

Description of Submitted Evidence:

Item	Type and Packaging	Description/Source
10	One brown paper bag containing evidence classified as item(s) of evidence	One brown paper bag said to contain a chip bag from the east ditch north of the driveway and two latent print lifts from the chip bag (Items 10A and 10B).
12	One brown paper bag containing evidence classified as item(s) of evidence	One brown paper bag said to contain a brown paper bag, videotape and receipt from the west ditch by the bikes. Also included is a photograph of a latent fingerprint from the videotape case (Item 12A).

Comparison:

The latent fingerprints from Items 10 and 12 were compared against the fingerprint cards from the BCA files bearing the names Jerry Allen Knutson and David Allen Williams. No identification was effected.

E/235

Lab No. S890-1699
Report No. 18

I hereby certify that the above report is true and accurate.

Gary L. Walton

Gary L. Walton
Forensic Scientist 3

Disposition of Evidence:

Evidence was returned to the Stearns County Sheriff's Office.

Distribution: Bur. of Criminal Apprehension - 1, Stearns County S.O. - 1

F/0316

MINNESOTA DEPARTMENT OF PUBLIC SAFETY
Bureau of Criminal Apprehension
Forensic Science Laboratory – St. Paul
1246 University Ave.
St. Paul, MN 56601
TEL: (651) 642-0700 TTY: (651) 282-6555 FAX: (651) 643-3018

To: Stearns County S.O.
P.O. Box 217
Courthouse Square
St. Cloud, MN 56301

Attention: Doug Pearce

Lab No. **S890-1699**
Report No. 19

REPORT ON THE EXAMINATION OF PHYSICAL EVIDENCE

Latent Prints *08/26/2002*

Laboratory Number: S890-1699
Section Reporting: Latent Prints
Case Type: Kidnapping

Requesting Agency: Stearns County S.O.
Agency Case Number: 89006407
County: Stearns

Principals: Jacob Erwin Wetterling; Allen Alvin Schleicher; Ernest Evans Coleman; William Dale Otto; Richard D. Gooby; Jerry Allen Knutson; David Allen Williams

Description of Submitted Evidence:

Item	Type and Packaging	Description/Source
10	One brown paper bag containing evidence classified as item(s) of evidence	One brown paper bag said to contain a chip bag from the east ditch north of the driveway and two latent print lifts from the chip bag (Items 10A and 10B).
12	One brown paper bag containing evidence classified as item(s) of evidence	One brown paper bag said to contain a brown paper bag, videotape and receipt from the west ditch by the bikes. Also included is a photograph of a latent fingerprint from the videotape case (Item 12A).

Results of Laboratory Examination:

Comparison:

The latent fingerprints from Items 10 and 12 were compared against the fingerprint card from the BCA files bearing the name Richard Conrad Holmberg, DOB is 11-13-52, SID No. 7603303 and no identification was effected..

E/237

I hereby certify that the above report is true and accurate.

Gary L Walton

Gary L. Walton
Forensic Scientist 3

Disposition of Evidence:
The evidence has been returned to the Department.

Distribution: BCA St. Paul - 1, Stearns County S.O. - 1

E/238

MINNESOTA DEPARTMENT OF PUBLIC SAFETY
Bureau of Criminal Apprehension
Forensic Science Laboratory – St. Paul
1246 University Avenue
St. Paul, MN 55104
TEL: (651) 642-0700 TTY: (651) 282-6555 FAX: (651) 643-3018

To: Stearns County S.O.
P.O. Box 217
Courthouse Square
St. Cloud, MN 56301

Attention: Pam Jensen

Lab No. **S890-1699**
Report No. 20

REPORT ON THE EXAMINATION OF PHYSICAL EVIDENCE

DNA 12/31/2002

Laboratory Number:	S890-1699	**Requesting Agency:**	Stearns County S.O.
Section Reporting:	DNA	**Agency Case Number:**	89006407
Case Type:	Kidnapping	**County:**	Stearns

Principals: Jacob Erwin Wetterling; Allen Alvin Schleicher; Ernest Evans Coleman; William Dale Otto; Richard D. Gooby; Jerry Allen Knutson; David Allen Williams

Description of Submitted Evidence:

Item	Type and Packaging	Description/Source
11	One plastic bag containing evidence classified as an item of evidence	a lozenge wrapper from west field approach. (Originally submitted 10/25/89)

Results of Laboratory Examination:

No DNA was obtained from the lozenge wrapper (Item 11) said to be from the west field approach.

I hereby certify that the above report is true and accurate.

Ann Marie Gross

Ann Marie Gross
Forensic Scientist 3

*DNA loci tested: D3S1358, vWA, FGA, D8S1179, D21S11, D18S51, D5S818, D13S317, D7S820 and Amelogenin.

Disposition of Evidence:

Evidence will be returned by delivery service.

Distribution: BCA St. Paul - 1, Stearns County S.O. - 1

E/239

MINNESOTA DEPARTMENT OF PUBLIC SAFETY
Bureau of Criminal Apprehension
Forensic Science Laboratory – St. Paul
1430 Maryland Avenue East
St. Paul, MN 55106
TEL: (651) 793-2900 TTY: (651) 282-6555 FAX: (651) 793-2901

To: Stearns County S.O.
807 Courthouse Square
P.O. Box 217
St. Cloud, MN 56302

Lab No. **S890-1699**
Report No. 21

Attention: Pam Jensen

REPORT ON THE EXAMINATION OF PHYSICAL EVIDENCE

DNA 03/03/2004

Laboratory Number: S890-1699
Section Reporting: DNA
Case Type: Kidnapping

Requesting Agency: Stearns County S.O.
Agency Case Number: 89006407
County: Stearns

Principals: Jacob Erwin Wetterling; Allen Alvin Schleicher; Ernest Evans Coleman; William Dale Otto; Richard D. Gooby; Jerry Allen Knutson; David Allen Williams; Daniel Alfred Rassier

Description of Submitted Evidence:

Item	Type and Packaging	Description/Source
18	One white envelope containing evidence classified as oral swabs	Daniel Alfred Rassier

Results of Laboratory Examination:

Oral swabs (Item 18), said to be from Daniel Alfred Rassier are being stored at the BCA Laboratory for possible future DNA analysis.

I hereby certify that the above report is true and accurate.

Ann Marie Gross
Forensic Scientist 3

Disposition of Evidence:

Evidence will be returned by delivery service.

Portions of pertinent evidence items have been removed and are being stored at the BCA laboratory.

Distribution: BCA St. Paul - 1, Stearns County S.O. - 1

E/240

MINNESOTA DEPARTMENT OF PUBLIC SAFETY
Bureau of Criminal Apprehension
Forensic Science Laboratory – St. Paul
1430 Maryland Avenue East
St. Paul, MN 55106
TEL: (651) 793-2900 TTY: (651) 282-6555 FAX: (651) 793-2901

To: Stearns County S.O.
807 Courthouse Square
P.O. Box 217
St. Cloud, MN 56302

Lab No. **S890-1699**
Report No. 22

Attention: Pam Jensen

REPORT ON THE EXAMINATION OF PHYSICAL EVIDENCE

DNA 05/11/2004

Laboratory Number:	S890-1699	**Requesting Agency:**	Stearns County S.O.
Section Reporting:	DNA	**Agency Case Number:**	89006407
Case Type:	Kidnapping	**County:**	Stearns

Principals: Jacob Erwin Wetterling; Allen Alvin Schleicher; Ernest Evans Coleman; William Dale Otto; Richard D. Gooby; Jerry Allen Knutson; David Allen Williams; Daniel Alfred Rassier

Description of Submitted Evidence:

Item	Type and Packaging	Description/Source
18	One white envelope containing evidence classified as oral swabs	Daniel Alfred Rassier

Results of Laboratory Examination:

DNA profiling analysis, using the polymerase chain reaction (PCR)*, was performed on a known sample (Item 18), from Daniel Alfred Rassier.

No matches were obtained when the DNA profile obtained from Item 18 was searched against the Minnesota DNA databases. The profile obtained from Item 18 will be periodically searched as DNA profiles are added to these databases. Your agency will be notified if any matches are obtained.

I hereby certify that the above report is true and accurate.

Ann Marie Gross
Forensic Scientist 3

*DNA loci tested: D3S1358, vWA, FGA, D8S1179, D21S11, D18S51, D5S818, D13S317, D7S820, D16S539, THO1, TPOX, CSF1P0 and Amelogenin.

Disposition of Evidence:

Evidence has been returned.

Portions of pertinent evidence items have been removed and are being stored at the BCA Laboratory.

E/241

Distribution: BCA St. Paul - 1, Stearns County S.O. - 1

E/242

MINNESOTA DEPARTMENT OF PUBLIC SAFETY

Bureau of Criminal Apprehension
Forensic Science Laboratory - St. Paul
1430 Maryland Avenue
St. Paul, MN 55106

Laboratory Number
S890-1699

Agency Case Number
89006407

TEL: 651-793-2900
TTY: 651-242-6555
FAX: 651-793-2901

LABORATORY ANALYSIS REQUEST

Stearns County S.O.
807 Courthouse Square
P.O. Box 217
St. Cloud, MN 56302

Attn: Det. Daniel Winkels

COUNTY: Stearns
TELEPHONE: 320-259-3700
TYPE OF CASE:
Kidnapping

Cross Reference: 89006407 N S001-7073 S890-1699 Y

Report Distribution: BCA St. Paul - 1, Stearns County S.O. - 2

Section Involved	Estimated Due Date
DNA	9/24/2004

CIRCUMSTANCES AND PURPOSE OF ANALYSIS:
Check for DNA

PRINCIPALS:

	Date Of Birth	Sex	Type	Race	Comments
Wetterling, Jacob Erwin		M	V	C	
Schleicher, Allen Alvin	4/19/1950	M	S	C	
Coleman, Ernest Evans	7/7/1947	M	S	C	
Otto, William Dale	3/4/1957	M	S	C	
Gooby, Richard D.	12/20/1948	M	S	C	
		M	E	C	
Knutson, Jerry Allen	7/30/1949	M	S	C	
Williams, David Allen	7/17/1944	M	S	C	
Rassier, Daniel Alfred	10/25/1955	M	S		

ITEM DESCRIPTION OF EVIDENCE:

Item #	Packaging and Type	Source / Description
No Container		
46	One cardboard box containing evidence classified as clothing	snowmobile suit stbf
47	One brown paper bag containing evidence classified as a shirt	sweatshirt stbf
48	One brown paper bag containing evidence classified as a shirt	stbf

BEAST 7/26/04 AS

E/243

Submitted By	Received By	
SA Ken McDonald	Diane L. Sloan	05/27/2004 11:47:25 Submission Date and Time

5890-1699
TNG
7-26-04
pg 3 of 5

Item 47: One (1) bpb ste a sweatshirt

contains a bpb labeled "Q21 AAS" w/ FBI evidence tape
inside is a shirt.
"Buffalo shirts" brand, size M, blue longsleeved.
"USA" on back, left chest + right arm.
"Q21 AAS RDC" written on inside back

one area on right (47) shoulder area circled & cut out

Examined w/ ALS.

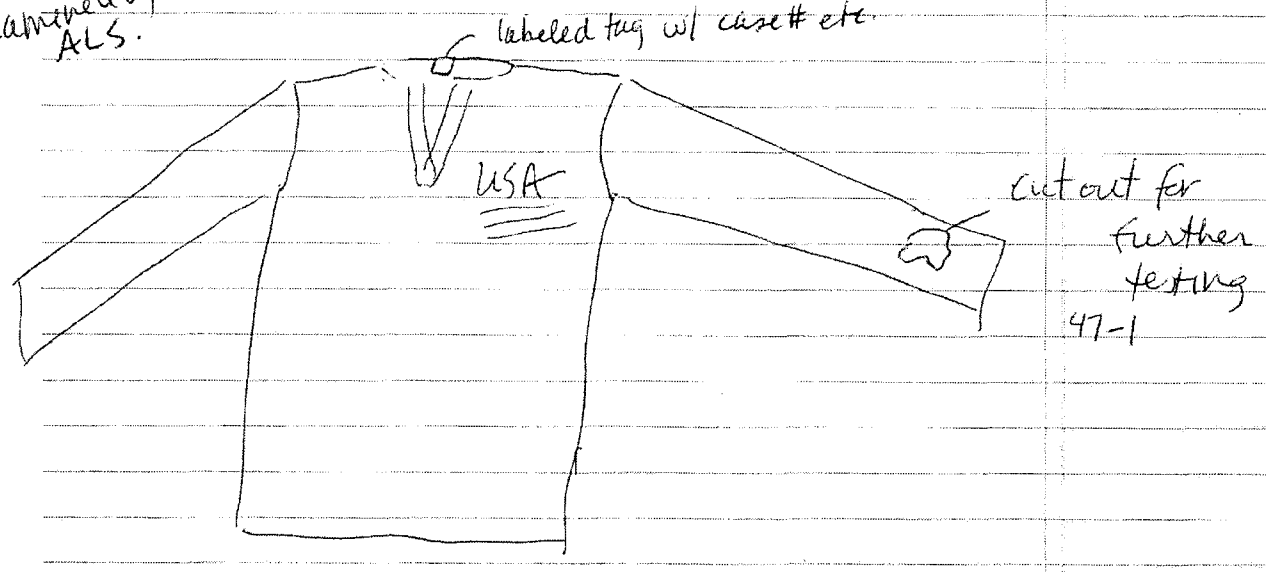

No other fluorescent areas on either the back or the inside.

Applied Biosystems

E/245

S 890-1699
Ag

Minnesota BCA Bureau of Criminal Apprehension

SPECIAL AGENT
KENNETH P. MCDONALD
3337 W ST GERMAIN
ST CLOUD MN 56301
DIRECT 320.203.6163
FAX 320.203.6166

Recipient's Name	Ann Gross
Organization	BCA -LAB
Fax Number	
Telephone Number	
Date	6-7-04
Subject	Wetterling S890-1699

Total Number of Pages: 5

☐ Urgent ☐ Reply ASAP ☐ Please Comment ☒ For Your Records

Comments:

Thanks
Ken

E/246

MINNESOTA DEPARTMENT OF PUBLIC SAFETY
Bureau of Criminal Apprehension
Forensic Science Laboratory – St. Paul
1430 Maryland Avenue East
St. Paul, MN 55106
TEL: (651) 793-2900 TTY: (651) 282-6555 FAX: (651) 793-2901

To: Stearns County S.O.
807 Courthouse Square
P.O. Box 217
St. Cloud, MN 56302

Lab No. **S890-1699**
Report No. 23

Attention: Pam Jensen

REPORT ON THE EXAMINATION OF PHYSICAL EVIDENCE

DNA 07/26/2004

Laboratory Number: S890-1699
Section Reporting: DNA
Case Type: Kidnapping

Requesting Agency: Stearns County S.O.
Agency Case Number: 89006407
County: Stearns

Principals: Jacob Erwin Wetterling; Allen Alvin Schleicher; Ernest Evans Coleman; William Dale Otto; Richard D. Gooby; Jerry Allen Knutson; David Allen Williams; Daniel Alfred Rassier; Theodore Joseph Schoemer;

Description of Submitted Evidence:

Item	Type and Packaging	Description/Source
46	One cardboard box containing evidence classified as clothing	snowmobile suit said to be from
47	One brown paper bag containing evidence classified as a shirt	sweatshirt said to be from
48	One brown paper bag containing evidence classified as a shirt	said to be from
49	One manila envelope containing evidence classified as DNA Buccal Swab Kit	Theodore Joseph Schoemer

Results of Laboratory Examination:

Examination of the snowmobile suit (Item 46), said to be from , indicated the presence of amylase, which is found in elevated levels in saliva.

DNA profiling analysis can be performed on Item 46 as well as the known sample from Theodore Joseph Schoemer (Item 49), following the submission to the BCA laboratory of a known sample from

Examination of the sweatshirt (Item 47) and shirt (Item 48), both said to be from , did not detect the presence of saliva.

I hereby certify that the above report is true and accurate.

Ann Marie Gross

E/251

Laboratory No. **S890-1699**
Report No. 23

Ann Marie Gross
Forensic Scientist 3

Disposition of Evidence:
Evidence will be held in the lab pending analysis.

Portions of pertinent evidence items have been removed and are being stored at the BCA laboratory.

Distribution: BCA St. Paul - 1, Stearns County S.O. - 2

E/252

MINNESOTA DEPARTMENT OF PUBLIC SAFETY
Bureau of Criminal Apprehension
Forensic Science Laboratory – St. Paul
1430 Maryland Avenue East
St. Paul, MN 55106
TEL: (651) 793-2900 TTY: (651) 282-6555 FAX: (651) 793-2901

To: Stearns County S.O.
807 Courthouse Square
P.O. Box 217
St. Cloud, MN 56302

Lab No. **S890-1699**
Report No. 24

Attention: Pam Jensen

REPORT ON THE EXAMINATION OF PHYSICAL EVIDENCE

DNA 09/14/2004

Laboratory Number: S890-1699
Section Reporting: DNA
Case Type: Kidnapping

Requesting Agency: Stearns County S.O.
Agency Case Number: 89006407
County: Stearns

Principals: Jacob Erwin Wetterling; Allen Alvin Schleicher; Ernest Evans Coleman; William Dale Otto; Richard D. Gooby; Jerry Allen Knutson; David Allen Williams; Daniel Alfred Rassier; Theodore Joseph Schoemer

Description of Submitted Evidence:

Item	Type and Packaging	Description/Source
18	One white envelope containing evidence classified as oral swabs	Daniel Alfred Rassier
46	One cardboard box containing evidence classified as clothing	snowmobile suit said to be from
49	One manila envelope containing evidence classified as DNA Buccal Swab Kit	Theodore Joseph Schoemer
50	DNA Buccal Swab Kit	

Results of Laboratory Examination:

DNA profiling analysis, using the polymerase chain reaction (PCR)*, was performed on DNA obtained from the snowmobile suit (Item 46), said to be from , as well as on known samples from Theodore Joseph Schoemer (Item 49C) and (Item 50). DNA profiling analysis using PCR was previously performed on a known sample from Daniel Alfred Rassier (Item 18).

A male DNA profile was obtained from Item 46 that matches the DNA profile obtained from the known sample and does not match the DNA profile obtained from the known samples of either Daniel Alfred Rassier or Theodore Joseph Schoemer. The male DNA profile obtained from Item 46 would not be expected to occur more than once among unrelated individuals in the world population.

I hereby certify that the above report is true and accurate.

Ann Marie Gross

Ann Marie Gross

E/253

Forensic Scientist 3

*DNA loci tested: D3S1358, vWA, FGA, D8S1179, D21S11, D18S51, D5S818, D13S317, D7S820, D16S539, THO1, TPOX, CSF1P0 and Amelogenin.

Disposition of Evidence:
Evidence will be returned by delivery service.

Portions of pertinent evidence items have been removed and are being stored at the BCA laboratory.

Distribution: BCA St. Paul - 1, Stearns County S.O. - 2

MINNESOTA DEPARTMENT OF PUBLIC SAFETY
Bureau of Criminal Apprehension
Forensic Science Laboratory – St. Paul
1430 Maryland Avenue East
St. Paul, MN 55106
TEL: (651) 793-2900 TTY: (651) 282-6555 FAX: (651) 793-2901

To: Stearns County S.O.
807 Courthouse Square
P.O. Box 217
St. Cloud, MN 56302

Lab No. **S890-1699**
Report No. 25

Attention: Pam Jensen

REPORT ON THE EXAMINATION OF PHYSICAL EVIDENCE

Nuclear DNA *02/24/2005*

Laboratory Number: S890-1699
Section Reporting: Nuclear DNA
Case Type: Kidnapping

Requesting Agency: Stearns County S.O.
Agency Case Number: 89006407
County: Stearns

Principals: Jacob Erwin Wetterling; Allen Alvin Schleicher; Ernest Evans Coleman; William Dale Otto; Richard D. Gooby; Jerry Allen Knutson; David Allen Williams; Daniel Alfred Rassier; Theodore Joseph Schoemer;

Description of Submitted Evidence:

Item	Type and Packaging	Description/Source
42	One manila envelope containing evidence classified as a known saliva sample	One tape-sealed manila envelope said to contain saliva swabs collected from Jerry Lee Wetterling Jr.
43	One manila envelope containing evidence classified as a known saliva sample	One tape-sealed manila envelope said to contain saliva swabs collected from Patty Lynn Wetterling.

Results of Laboratory Examination:

DNA profiling* was performed on known samples from Jerry Lee Wetterling, Jr. (Item 42) and Patty Lynn Wetterling (Item 43). The DNA profiles obtained from Items 42 and 43 will be uploaded to the National DNA Index System (NDIS) and will be periodically searched as DNA profiles are added to these databases. Your agency will be notified if any matches are obtained.

I hereby certify that the above report is true and accurate.

Ann Marie Gross
Forensic Scientist 3

*DNA loci tested using PCR: D8S1179, D21S11, D7S820, CSF1P0, D3S1358, THO1, D13S317, D16S539, D2S1338, D19S433, vWA, TPOX, D18S51, D5S818, FGA, and Amelogenin.

E/255

Disposition of Evidence:
Evidence has been returned.

Portions of pertinent evidence items have been removed and are being stored at the BCA laboratory.

Distribution: BCA St. Paul - 1, Stearns County S.O. - 2

E/256

Minnesota BCA Criminal Apprehension

DEPARTMENT OF PUBLIC SAFETY
BUREAU OF CRIMINAL APPREHENSION
1430 MARYLAND AVE. EAST, ST. PAUL, MINNESOTA 55106

COPY

EVIDENCE RECEIPT

Bureau No.	Laboratory No.	Evidence No.
89-535		

Item No.	S.W. Item No.	Lab Item No.	Quantity	Name of Person From Whom Property is Obtained	Purpose For Which Obtained
					Evidence

DESCRIPTION OF ARTICLES

			1	(CD) Q+A From David Lee on 6-25-06
			1	(CD) Q+A From Rob Darling on 8-1-06

I CERTIFY THAT I HAVE RECEIVED AND HOLD MYSELF RESPONSIBLE FOR THE ARTICLES LISTED ABOVE

Date/Time	Signature	Storage Site
8-1-06	SIA KP McDonald	Steam Co. SO

CHAIN OF CUSTODY

Item No.	Date	Relinquished By	Received By
111	8/9/06	Signature SIA KPMcDO	Signature [illegible]

E/170

MINNESOTA DEPARTMENT OF PUBLIC SAFETY
Bureau of Criminal Apprehension
Forensic Science Laboratory – St. Paul
1430 Maryland Avenue East
St. Paul, MN 55106
TEL: (651) 793-2900 TTY: (651) 282-6555 FAX: (651) 793-2901

An ASCLD/LAB Accredited Laboratory

To: Stearns County S.O.
807 Courthouse Square
P.O. Box 217
St. Cloud, MN 56302

Lab No. **S890-1699**
Report No. 26

Attention: Pam Jensen

REPORT ON THE EXAMINATION OF PHYSICAL EVIDENCE

Mito-DNA *05/16/2007*

Laboratory Number: S890-1699
Section Reporting: Mito-DNA
Case Type: Kidnapping

Requesting Agency: Stearns County S.O.
Agency Case Number: 89006407
County: Stearns

Principals: Jacob Erwin Wetterling; Patty Lynn Wetterling

Description of Submitted Evidence:

Item	Type and Packaging	Description/Source
43	One manila envelope containing evidence classified as a known saliva sample	One tape-sealed manila envelope said to contain saliva swabs collected from Patty Lynn Wetterling.

Results of Laboratory Examination:

A mitochondrial DNA (mtDNA) sequence* was obtained from the known saliva sample from Patty Lynn Wetterling (Item 43), identified as being the biological mother of missing person Jacob Erwin Wetterling (NCIC # M391782685). The mtDNA sequence obtained from Item 43 will be entered into the National Missing Persons DNA Database (NMPDD) where it will be periodically searched against samples collected from unidentified persons. Your agency will be notified in any matches are obtained.

I hereby certify that the above report is true and accurate.

Catherine M. Knutson
Forensic Scientist 3

*** All sequence data generated is contained within the control region of the human mtDNA.**

E/257

Disposition of Evidence:
Evidence has been returned.

Distribution: BCA St. Paul - 1, Stearns County S.O. - 2

E/258

MINNESOTA DEPARTMENT OF PUBLIC SAFETY
Bureau of Criminal Apprehension
Forensic Science Laboratory – St. Paul
1430 Maryland Avenue East
St. Paul, MN 55106
TEL: (651) 793-2900 TTY: (651) 282-6555 FAX: (651) 793-2901

An ASCLD/LAB-*International* Accredited Laboratory

To: Stearns County S.O.
807 Courthouse Square
Room S100
St. Cloud, MN 56302-4773

Lab No. **S890-1699**
Report No. 27

Attention: Pam Jensen

REPORT ON THE EXAMINATION OF PHYSICAL EVIDENCE

Nuclear DNA *07/03/2010*

Laboratory Number: S890-1699
Section Reporting: Nuclear DNA
Case Type: Kidnapping

Requesting Agency: Stearns County S.O.
Agency Case Number: 89006407
County: Stearns

Principals: Jacob Erwin Wetterling; Allen Alvin Schleicher; Ernest Evans Coleman; William Dale Otto; Richard D. Gooby; Jerry Allen Knutson; David Allen Williams; Daniel Alfred Rassier; Theodore Joseph Schoemer; et al.

Description of Submitted Evidence:

Item	Type and Packaging	Description/Source
51	One cardboard box containing evidence classified as an item of evidence	metal umbrella stand from the garage attic
51.A	One manila envelope containing evidence classified as a swab	from the metal umbrella stand from the garage attic
52	One cardboard box containing evidence classified as an item of evidence	wooden chaise lounge from the garage attic
52.A	One manila envelope containing evidence classified as a swab	from the wooden chaise lounge from the garage attic
53	One manila envelope containing evidence classified as a swab	from inside the trunk from the garage attic
54	One manila envelope containing evidence classified as a swab	from inside the trunk from the garage attic
55	One manila envelope containing evidence classified as a swab	from inside the trunk from the garage attic
56	One manila envelope containing evidence classified as a swab	from inside the trunk from the garage attic
57	One manila envelope containing evidence classified as a swab	from inside the trunk lid from the garage attic
58	One brown paper bag containing evidence classified as an item of evidence	wood pieces from the garage attic
59	One brown paper bag containing evidence classified as an item of evidence	wood pieces from the garage attic
61	One brown paper bag containing evidence classified as an item of evidence	knotted fabric pieces from the ash pile
61A	One brown paper bag containing evidence classified as an item of evidence	knotted fabric pieces from the ash pile - long piece
61B	One brown paper bag containing evidence classified as an item of evidence	knotted fabric pieces from the ash pile-short piece
62	One brown paper bag containing evidence classified as an item of evidence	red shoe lace from the ash pile
62A	One manila envelope containing evidence classified as	red shoe lace from the ash pile - long piece

E/260

	an item of evidence	
62B	One manila envelope containing evidence classified as an item of evidence	red shoe lace from the ash pile - short one
63	One manila envelope containing evidence classified as a control sample	of pheno reagents
64	One manila envelope containing evidence classified as a control sample	of Nite-Site luminol
65	One manila envelope containing evidence classified as a control sample	of BCA luminol

Results of Laboratory Examination:

Items 51.A, 52.A, 53 through 57 and 63 through 65 were collected.

Three samples were collected from Item 52 as Items 52-1 through 52-3. One sample was collected from Items 58 and 59 as Items 58-1 and 59-1, respectively.

Blood was not detected on Items 61A and 61B; however, six samples each were collected from Items 61A and 61B as Items 61A-1 through 61A-6 and 61B-1 through 61B-6, respectively. One apparent hair was collected from Item 61B as Item 61B-7, but was not examined at this time.

Three samples each were collected from Item 62A and 62B as Items 62A-1 through 62A-3 and 62B-1 through 62B-3, respectively.

Blood was not detected on additional areas tested on Item 51.

DNA analysis was initiated on Items 58-1, 59-1, 61A-1 through 61A-6, 61B-1 through 61B-6, 62A-1 through 62A-3 and 62B-1 through 62B-3.

Insufficient DNA was obtained from Items 58-1, 59-1, 61A-1 through 61A-6, 61B-1 through 61B-6, 62A-1 through 62A-3 and 62B-1 through 62B-3 to perform DNA profiling at this time.

Further analysis will be performed on the other items listed.

I hereby certify that the above report is true and accurate and represents my opinions and interpretations.

Erin Hoffman
Forensic Scientist

E/261

Disposition of Evidence:
Evidence will be held in the lab pending analysis.

Portions of pertinent evidence items have been removed and are being stored at the BCA laboratory. The contents of Items 51.A, 52.A, 53 through 57 and 63 through 65 have been retained in their entirety.

Distribution: BCA St. Paul - 1, Stearns County S.O. - 2

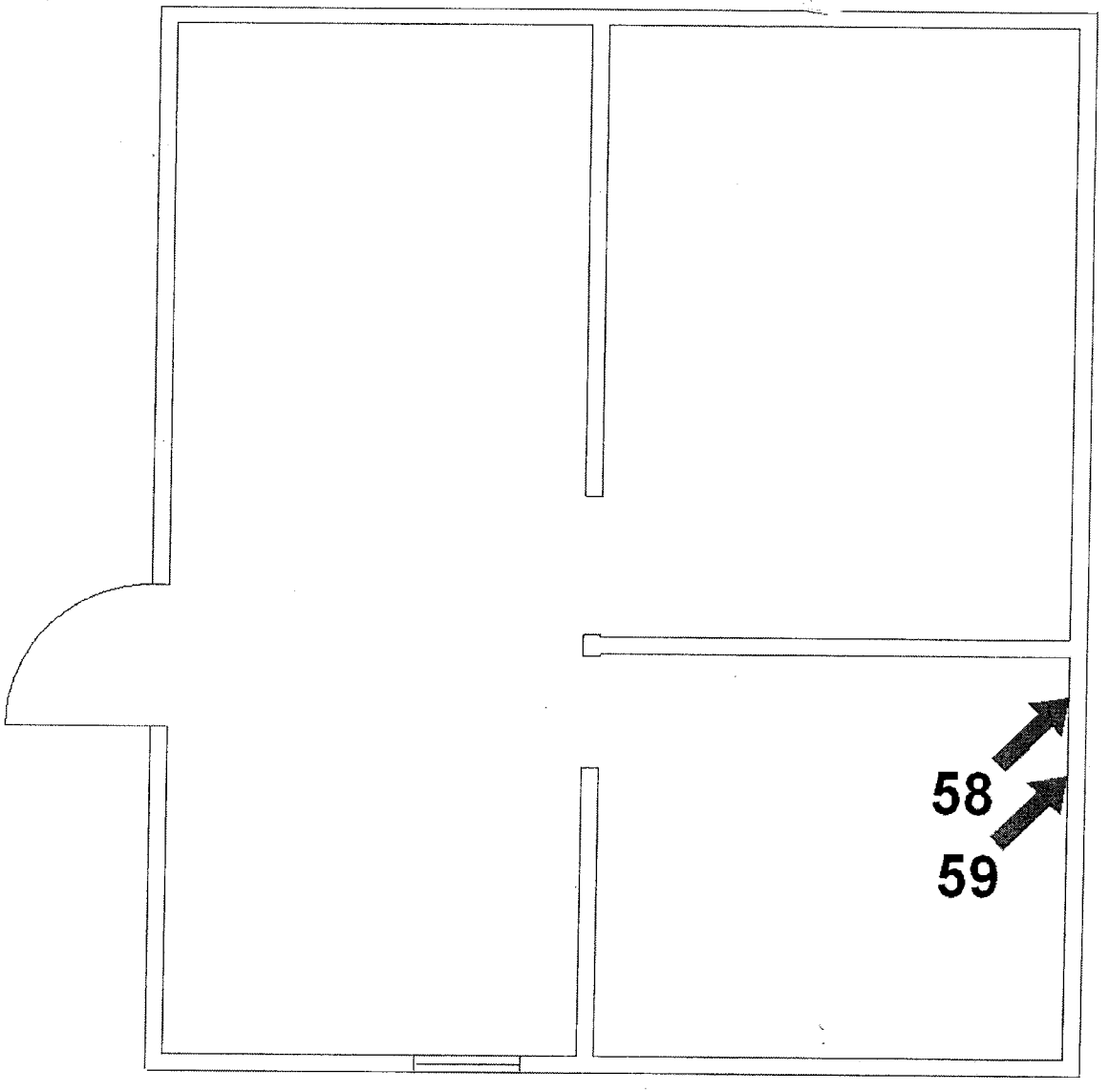

BCA LAB CASE NUMBER: S890-1699
BCA INVESTIGATIVE CASE NUMBER: 89-535
STEARNS COUNTY CASE NUMBER: 89006407

2ND FLOOR SW ROOM
29748 91ST AVENUE
ST. JOSEPH, MN. 56734
STEARNS COUNTY

DATE OF DRAWING: 07/08/2010
FIELD SKETCH AND MEASUREMENTS BY:
FORENSIC SCIENTIST SWENSON

COMPUTER LAYOUT BY:
SPECIAL AGENT MUELLER

58.) BLOOD
59.) BLOOD

E/262

MINNESOTA DEPARTMENT OF PUBLIC SAFETY
Bureau of Criminal Apprehension
Forensic Science Laboratory – St. Paul
1430 Maryland Avenue East
St. Paul, MN 55106
TEL: (651) 793-2900 TTY: (651) 282-6555 FAX: (651) 793-2901

An ASCLD/LAB-*International* Accredited Laboratory

To: Stearns County S.O.
807 Courthouse Square
Room S100
St. Cloud, MN 56302-4773

Lab No. **S890-1699**
Report No. 28

Attention: Pam Jensen

REPORT ON THE EXAMINATION OF PHYSICAL EVIDENCE

Mito-Trace *07/14/2010*

Laboratory Number: S890-1699
Section Reporting: Mito-Trace
Case Type: Kidnapping

Requesting Agency: Stearns County S.O.
Agency Case Number: 89006407
County: Stearns

Principals: Jacob Erwin Wetterling; Allen Alvin Schleicher; Ernest Evans Coleman; William Dale Otto; Richard D. Gooby; Jerry Allen Knutson; David Allen Williams; Daniel Alfred Rassier; Theodore Joseph Schoemer; et al.

Description of Submitted Evidence:

Item	Type and Packaging	Description/Source
61	One brown paper bag containing evidence classified as an item of evidence	knotted fabric pieces from the ash pile
61B	One brown paper bag containing evidence classified as an item of evidence	knotted fabric pieces from the ash pile-short piece
61B-7	One manila envelope containing evidence classified as hairs from Item	knotted fabric pieces from the ash pile-short piece

Results of Laboratory Examination:

Item 61B-7 contained one (1) fragment of possible vegetative material. No hairs were identified in this item and no further examinations will be performed.

I hereby certify that the above report is true and accurate and represents my opinions and interpretations.

Holly Long

Holly Long
Forensic Scientist

E/264

Disposition of Evidence:
Evidence will be held by the laboratory.

Distribution: BCA St. Paul - 1, Stearns County S.O. - 2

E/265

MINNESOTA DEPARTMENT OF PUBLIC SAFETY
Bureau of Criminal Apprehension
Forensic Science Laboratory – St. Paul
1430 Maryland Avenue East
St. Paul, MN 55106
TEL: (651) 793-2900 TTY: (651) 282-6555 FAX: (651) 793-2901

An ASCLD/LAB-*International* Accredited Laboratory

To: Stearns County S.O.
807 Courthouse Square
Room S100
St. Cloud, MN 56302-4773

Lab No. **S890-1699**
Report No. 29

Attention: Pam Jensen

REPORT ON THE EXAMINATION OF PHYSICAL EVIDENCE

Mito-DNA *07/15/2010*

Laboratory Number: S890-1699
Section Reporting: Mito-DNA
Case Type: Kidnapping

Requesting Agency: Stearns County S.O.
Agency Case Number: 89006407
County: Stearns

Principals: Jacob Erwin Wetterling; Allen Alvin Schleicher; Ernest Evans Coleman; William Dale Otto; Richard D. Gooby; Jerry Allen Knutson; David Allen Williams; Daniel Alfred Rassier; Theodore Joseph Schoemer; et al.

Description of Submitted Evidence:

Item	Type and Packaging	Description/Source
43	One manila envelope containing evidence classified as a known saliva sample	One tape-sealed manila envelope said to contain saliva swabs collected from Patty Lynn Wetterling.
51	One cardboard box containing evidence classified as an item of evidence	metal umbrella stand from the garage attic
51.A	One manila envelope containing evidence classified as a swab	from the metal umbrella stand from the garage attic
51.A-1	One manila envelope containing evidence classified as a swab	from the metal umbrella stand from the garage attic
52	One cardboard box containing evidence classified as an item of evidence	wooden chaise lounge from the garage attic
52.A	One manila envelope containing evidence classified as a swab	from the wooden chaise lounge from the garage attic
52.A-1	One manila envelope containing evidence classified as a swab	from the wooden chaise lounge from the garage attic
58	One brown paper bag containing evidence classified as an item of evidence	wood pieces from the garage attic
58-1	One manila envelope containing evidence classified as a swabbing from Item	wood pieces from the garage attic
59	One brown paper bag containing evidence classified as an item of evidence	wood pieces from the garage attic
59-1	One manila envelope containing evidence classified as a swabbing from Item	wood pieces from the garage attic

Results of Laboratory Examination:

Mitochondrial DNA (mtDNA) sequencing* results were obtained from the chaise lounge (Item 52.A-1, base positions 16160-16390 and 49-284 only) and previously from the known sample from Patty Lynn Wetterling (Item 43).

E/266

The mtDNA sequences obtained from Item 52.A-1 and the known sample of Patty Lynn Wetterling (Item 43 – described as being the biological mother of Jacob Erwin Wetterling) are different. Mitochondrial DNA is known to be maternally inherited. Therefore, Jacob Erwin Wetterling is excluded as being the source of Item 52.A-1.

Insufficient mitochondrial DNA (mtDNA) was present for a DNA sequence to be obtained from Items 58-1, 59-1 and 51.A-1.

Items 58-1, 59-1, 51.A-1 and 52.A-1 were consumed during mtDNA testing. All remaining DNA extracts will be stored at the BCA Laboratory.

I hereby certify that the above report is true and accurate and represents my opinions and interpretations.

Steven J. Swenson
Forensic Scientist 3

*** All sequence data generated is contained within the control region of the human mtDNA.**

PLEASE NOTE: Mitochondrial DNA is maternally inherited. Therefore, individuals that share a maternal lineage will typically have the same mitochondrial DNA type.

Disposition of Evidence:
Evidence will be held in the lab pending analysis.

Portions of pertinent evidence items have been removed and are being stored at the BCA Laboratory.

Distribution: BCA St. Paul - 1, Stearns County S.O. - 2

MINNESOTA DEPARTMENT OF PUBLIC SAFETY
Bureau of Criminal Apprehension
Forensic Science Laboratory – St. Paul
1430 Maryland Avenue East
St. Paul, MN 55106
TEL: (651) 793-2900 TTY: (651) 282-6555 FAX: (651) 793-2901

An ASCLD/LAB-*International* Accredited Laboratory

To: Stearns County S.O.
807 Courthouse Square
Room S100
St. Cloud, MN 56302-4773

Lab No. **S890-1699**
Report No. 30

Attention: Pam Jensen

REPORT ON THE EXAMINATION OF PHYSICAL EVIDENCE

Nuclear DNA *07/27/2010*

Laboratory Number: S890-1699
Section Reporting: Nuclear DNA
Case Type: Kidnapping

Requesting Agency: Stearns County S.O.
Agency Case Number: 89006407
County: Stearns

Principals: Jacob Erwin Wetterling; Allen Alvin Schleicher; Ernest Evans Coleman; William Dale Otto; Richard D. Gooby; Jerry Allen Knutson; David Allen Williams; Daniel Alfred Rassier; Theodore Joseph Schoemer; et al.

Description of Submitted Evidence:

Item	Type and Packaging	Description/Source
51.A	One manila envelope containing evidence classified as a swab	from the metal umbrella stand from the garage attic
52.A	One manila envelope containing evidence classified as a swab	from the wooden chaise lounge from the garage attic
53	One manila envelope containing evidence classified as a swab	from inside the trunk from the garage attic
54	One manila envelope containing evidence classified as a swab	from inside the trunk from the garage attic
55	One manila envelope containing evidence classified as a swab	from inside the trunk from the garage attic
56	One manila envelope containing evidence classified as a swab	from inside the trunk from the garage attic
57	One manila envelope containing evidence classified as a swab	from inside the trunk lid from the garage attic
62	One brown paper bag containing evidence classified as an item of evidence	red shoe lace from the ash pile
62A	One manila envelope containing evidence classified as an item of evidence	red shoe lace from the ash pile - long piece
64	One manila envelope containing evidence classified as a control sample	of Nite-Site luminol
65	One manila envelope containing evidence classified as a control sample	of BCA luminol

Results of Laboratory Examination:

DNA profiling* was performed on Items 53 and 55 and a sample collected from Item 62A (Item 62A-2).

No DNA profile was obtained from Items 53, 55 and 62A-2.

E/268

DNA analysis was initiated on Items 51.A, 52.A, 54, 56, 57, 64 and 65.

Insufficient DNA was obtained from Items 51.A, 52.A, 54, 56 57, 64 and 65 to perform DNA profiling at this time.

I hereby certify that the above report is true and accurate and represents my opinions and interpretations.

Erin Hoffman
Forensic Scientist

*DNA loci tested using PCR: D8S1179, D21S11, D7S820, CSF1P0, D3S1358, THO1, D13S317, D16S539, D2S1338, D19S433, vWA, TPOX, D18S51, D5S818, FGA, and Amelogenin.

Disposition of Evidence:
Evidence will be returned by delivery service.

Distribution: BCA St. Paul - 1, Stearns County S.O. - 2

MINNESOTA DEPARTMENT OF PUBLIC SAFETY
Bureau of Criminal Apprehension
Forensic Science Laboratory – St. Paul
1430 Maryland Avenue East
St. Paul, MN 55106
TEL: (651) 793-2900 TTY: (651) 282-6555 FAX: (651) 793-2901

An ASCLD/LAB-*International* Accredited Laboratory

To: Stearns County S.O.
807 Courthouse Square
Room S100
St. Cloud, MN 56302-4773

Lab No. **S890-1699**
Report No. 31

Attention: Det. Daniel Winkels

REPORT ON THE EXAMINATION OF PHYSICAL EVIDENCE

Mito-DNA *07/30/2010*

Laboratory Number:	S890-1699	**Requesting Agency:**	Stearns County S.O.
Section Reporting:	Mito-DNA	**Agency Case Number:**	89006407
Case Type:	Kidnapping	**County:**	Stearns

Principals: Jacob Erwin Wetterling; Allen Alvin Schleicher; Ernest Evans Coleman; William Dale Otto; Richard D. Gooby; Jerry Allen Knutson; David Allen Williams; Daniel Alfred Rassier; Theodore Joseph Schoemer; et al.

Description of Submitted Evidence:

Item	Type and Packaging	Description/Source
18	One white envelope containing evidence classified as oral swabs	Daniel Alfred Rassier
52	One cardboard box containing evidence classified as an item of evidence	wooden chaise lounge from the garage attic
52.A	One manila envelope containing evidence classified as a swab	from the wooden chaise lounge from the garage attic
52.A-1	One manila envelope containing evidence classified as a swab	from the wooden chaise lounge from the garage attic

Results of Laboratory Examination:

Mitochondrial DNA (mtDNA) sequencing* results were obtained from the known oral swabs said to be collected from Daniel Alfred Rassier (Item 18) and previously from a swab collected from the wooden chaise lounge (Item 52.A-1, base positions 16160-16390 and 49-284 only).

The mtDNA sequences obtained from Item 18 and Item 52.A-1 are different. Therefore, Daniel Alfred Rassier and his maternal relatives are excluded as being the source of Item 52.A-1.

I hereby certify that the above report is true and accurate and represents my opinions and interpretations.

Steven J. Swenson

E/270

Forensic Scientist 3

*** All sequence data generated is contained within the control region of the human mtDNA.**

PLEASE NOTE: Mitochondrial DNA is maternally inherited. Therefore, individuals that share a maternal lineage will typically have the same mitochondrial DNA type.

Disposition of Evidence:

Evidence will be held in the lab pending analysis.

Distribution: BCA St. Paul - 1. Stearns County S.O. - 2

E/271

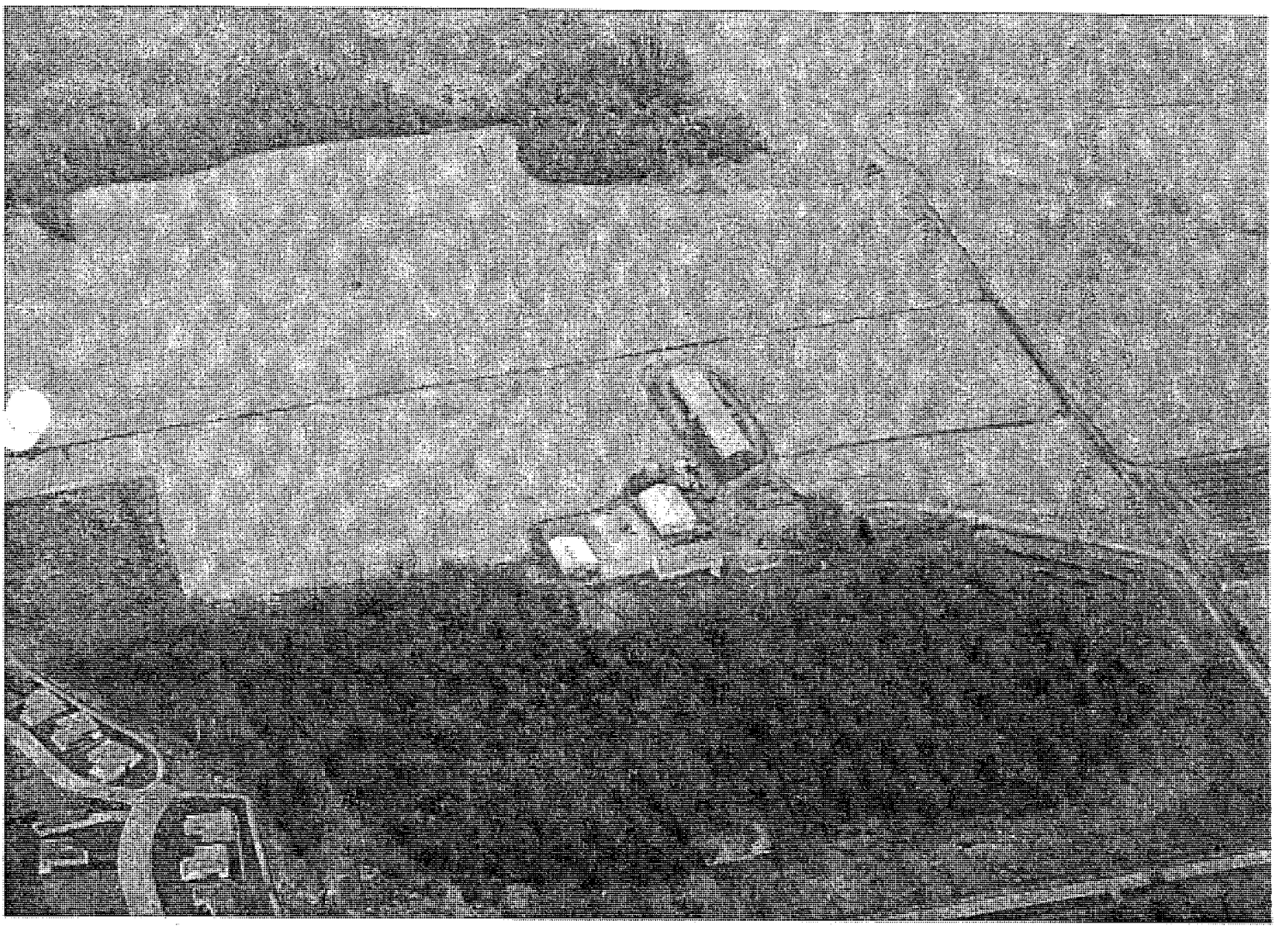

E/272

MINNESOTA DEPARTMENT OF PUBLIC SAFETY
Bureau of Criminal Apprehension
Forensic Science Laboratory – St. Paul
1430 Maryland Avenue East
St. Paul, MN 55106
TEL: (651) 793-2900 TTY: (651) 282-6555 FAX: (651) 793-2901

An ASCLD/LAB-*International* Accredited Laboratory

To: Stearns County S.O.
807 Courthouse Square
Room S100
St. Cloud, MN 56302-4773

Attention: Pam Jensen

Lab No. **S890-1699**
Report No. 32

RESULTS OF FIELD EXAMINATIONS

Crime Scene Team 08/11/2010

Laboratory Number:	S890-1699	**Requesting Agency:**	Stearns County S.O.
Section Reporting:	Crime Scene Team	**Agency Case Number:**	89006407
Case Type:	Kidnapping	**County:**	Stearns

Principals: Jacob Erwin Wetterling; Allen Alvin Schleicher; Ernest Evans Coleman; William Dale Otto; Richard D. Gooby; Jerry Allen Knutson; David Allen Williams; Daniel Alfred Rassier; Theodore Joseph Schoemer; et al.

Description of Submitted Evidence:

Item	Type and Packaging	Description/Source
51	One cardboard box containing evidence classified as an item of evidence	metal umbrella stand from the garage attic
51.A	One manila envelope containing evidence classified as a swab	from the metal umbrella stand from the garage attic
52	One cardboard box containing evidence classified as an item of evidence	wooden chaise lounge from the garage attic
52.A	One manila envelope containing evidence classified as a swab	from the wooden chaise lounge from the garage attic
53	One manila envelope containing evidence classified as a swab	from inside the trunk from the garage attic
54	One manila envelope containing evidence classified as a swab	from inside the trunk from the garage attic
55	One manila envelope containing evidence classified as a swab	from inside the trunk from the garage attic
56	One manila envelope containing evidence classified as a swab	from inside the trunk from the garage attic
57	One manila envelope containing evidence classified as a swab	from inside the trunk lid from the garage attic
58	One brown paper bag containing evidence classified as an item of evidence	wood pieces from the garage attic
59	One brown paper bag containing evidence classified as an item of evidence	wood pieces from the garage attic
60	an item of evidence	wooden trunk from the garage attic
61	One brown paper bag containing evidence classified as an item of evidence	knotted fabric pieces from the ash pile
62	One brown paper bag containing evidence classified as an item of evidence	red shoe lace from the ash pile
63	One manila envelope containing evidence classified as a control sample	reagent blank of phenolphthalein
64	One manila envelope containing evidence classified as a control sample	reagent blank of Nite-Site luminol

E/273

65	One manila envelope containing evidence classified as a control sample	reagent blank of BCA luminol
66	an item of evidence	~50-60 cubic yards of dirt/ash/debris
66.A	One cardboard box containing evidence classified as an item of evidence	apparent bones sifted from the ash pile (item 66)
66.B	One cardboard box containing evidence classified as an item of evidence	apparent fabric, rivets, buttons, snaps, clasps, etc. sifted from the ash pile (item 66)
66.C	One cardboard box containing evidence classified as an item of evidence	debris from the ash pile (item 66)

Results of the Crime Scene Examination:

Date of Request: 6/29/10	**BCA Crime Scene Team Members:** Lindsey Garfield – Team Leader Beth Wolf – Team Member Steve Swenson – Team Member SA Bill O'Donnell – Photos/Video SA Beth Eilers
Request by: BCA SA Ken McDonald	
BCA Inv. Case #: 89-535	
Agency: Stearns Co SO	
Agency Case #: 89006407	
Investigator: SA Ken McDonald (BCA), Capt. Pam Jensen (SCoSO) & SA Shane Ball (FBI)	
Briefed by: SA Ken McDonald – BCA Capt. Pam Jenson & Det. Dan Winkels – SCoSO Agent Shane Ball – FBI Lee Manning & Henry Schmidt – NCMEC (Team Adam)	**Others Present:** Marion Belnnd Connecticut Cadaver Dog Handler with Portuguese Water Spaniel "Tracer" Lisa Higgins – Louisiana Cadaver Dog Handler with Australian Sheppard "Maggie"
Circumstances: The BCA Crime Scene Team's assistance was requested to search nine outbuildings and the land that made up the Rassier farm in St. Joseph, MN for human remains and clothing under a sealed search warrant. Other agencies involved in the search were the FBI and Stearns County Sheriff's Office. The dirt driveway leading to the Rassier farm was the site where Jacob Wetterling was last seen over 20 years ago.	
Address of Scene: Rassier Farm 29748 91st Ave. – St. Joseph, MN Stearns County Public Works 455 S. 28th Ave – Waite Park, MN	**Date/Time Processed:** 6/30/10 from 0755 to 1800 hrs. 7/1/10 from 0725 to 1800 hrs. 7/19/10 -7/22/10 from 0900 to 1530 hrs. each day 7/23/10 from 0730 to 1600 hrs. 7/26/10 from 0900 to 1100 hrs.

All references to "blood" indicate that a positive presumptive test was obtained from the questioned item.

Location: Garage Attic (outbuilding 2)

Item	Description	Collected By
51	Metal umbrella stand	Lindsey Garfield
51.A	Swab of blood from the metal umbrella stand	
52	Wooden chaise lounge	
52.A	Swab of blood from the wooden chaise lounge	
53	Swab from inside the wooden trunk	
54	Swab from inside the wooden trunk	Beth Wolf
55	Swab from inside the wooden trunk	
56	Swab from inside the wooden trunk	
57	Swab from inside the wooden trunk lid	
58	Wood wall pieces with blood	
59	Wood wall pieces with blood	Lindsey Garfield
60	Wooden trunk	
63	Phenolphthalein reagent blank	
64	Nite-Site luminol reagent blank	Beth Wolf
65	BCA prepared luminol reagent blank	

E/274

Observations/Conclusions:

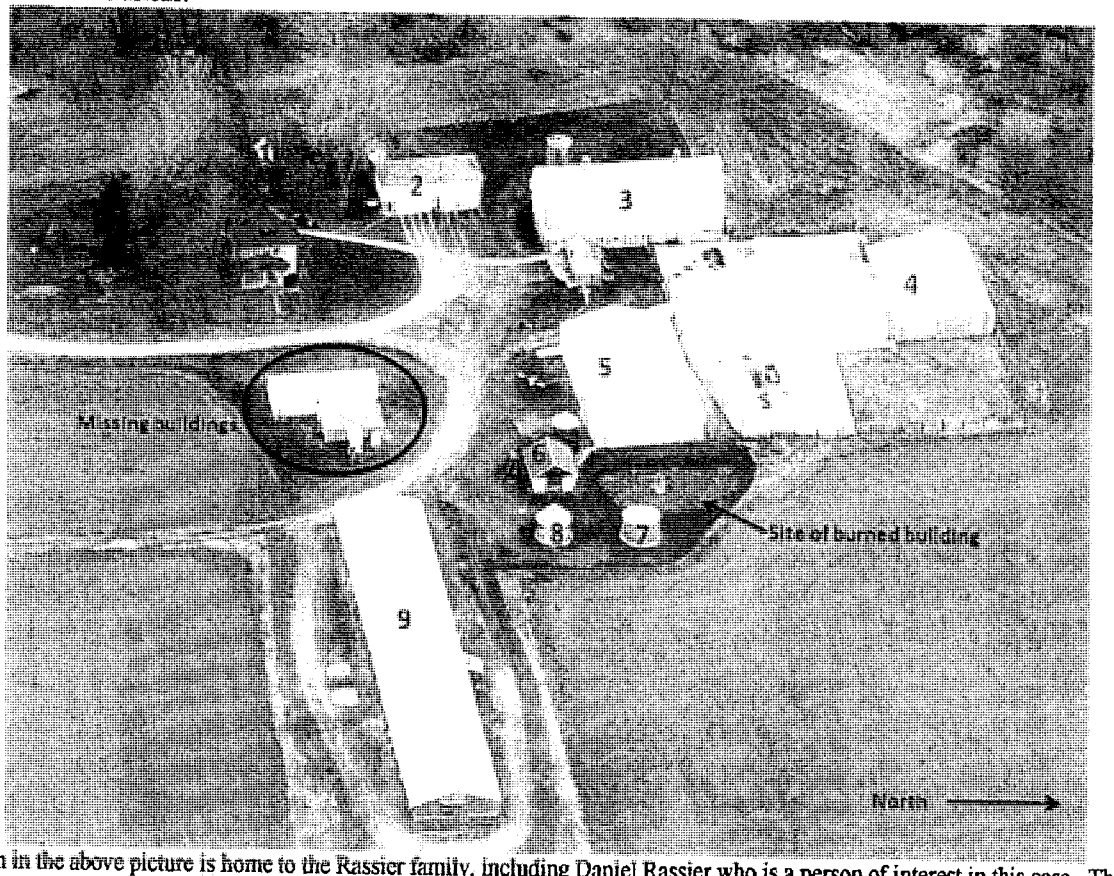

The farm in the above picture is home to the Rassier family, including Daniel Rassier who is a person of interest in this case. The dirt driveway to the left of the house (brown roofed building) is the entrance and exit to the property. Where the dirt driveway meets 91st Avenue is also the site where 11 year old Jacob Wetterling went missing on October 22nd, 1989. Due to extensive investigative information, a total of four search warrants were executed by the BCA, FBI and Stearns County Sheriff's Office for the 80+ acres of land and numerous buildings that make up the Rassier farm.

Outbuilding 2 was a four stall garage with a wood-sided attic located just north of the house and south of the milk barn (outbuilding 3). Each cadaver dog showed interest in one location in the building – the corner of the southeast attic room above the south garage stall. The room contained multiple objects that were removed and separated outside of the building for the dogs to go over. After items from the room were separated outside, both dogs again showed interest in three items from the room: a wooden chaise lounge, a metal umbrella stand and a wooden trunk. After the room was empty, numerous areas of staining were observed on the wood plank walls and floor. Blood enhancement reagents indicated blood was on the following:

1. The east wall in two locations. One area was on the second plank above the floor (**Item 58**) and the other was on the third plank above the floor (**Item 59**).
2. A red wooden chaise lounge (**Item 52**). Additionally, a swab of one area of blood from the chaise was collected as **Item 52.A**.
3. A metal umbrella stand (**Item 51**). Additionally, a swab of one area of blood from the umbrella stand was collected as **Item 51.A**.

A member of the Rassier family stated that the wooden trunk was in the house at the time Wetterling went missing; however it "made blankets smell bad that were stored inside of it, so the trunk was moved out to the garage a few years ago". The wooden trunk, collected as **Item 60**, was 3 ½ feet long by 1 ½ feet wide by 1 ¾ feet tall. It had metal casters under each corner and a hinged lid on top. When the trunk was found, the lid was open and numerous objects were inside of it including a cat litter bag with some litter scattered on the floor of the trunk. No blood was found on the exterior or interior of trunk, but general swabs were collected from the inside surfaces as **Items 53 – 57**. Control samples of each enhancement reagent were collected as **Items 63 – 65**.

E/275

Location: Outbuildings 3-9 and Wooded Areas

Observations/Conclusions:
Outbuildings 3 – 9 consisted of various barns, storage sheds, silos and grain storage bins (see photograph no previous page). All of these outbuildings were located north and east of the house. Both dogs showed interest in a box of chemicals in the milk barn (outbuilding 3). Nothing of forensic significance could be located in the box. The woods to the west of the house and on the far east side of the property were searched with the dogs. Nothing of forensic significance was found in the wooded areas.

Location: House

Observations/Conclusions:
A separate search warrant was obtained for the house. The farmhouse had 5 bedrooms, 2 bathrooms, an attic and a basement. A dirt "potato pit" was discovered in the basement towards the front of the house under the front steps. Both dogs were brought through the house, but neither showed interest in any areas. An upstairs bedroom, presumed to be inhabited by Daniel Rassier, was further searched. Amongst the hundreds of neatly organized and labeled boxes and objects in the small room, a box labeled "JW" was found on a shelf above the computer desk. The box, its contents and other documents were seized by BCA SA Ken McDonald for investigative purposes. A labeled VHS tape and cover for the movie "Matilda" was sitting on the desk. A "JW" was handwritten in black ink on the cover of the movie case. Nothing of forensic value was collected from the house.

Location: Ash Pile (on farm site and in public works building)

Item	Description	Collected By
61	Two knotted white fabric pieces	Matt Parker, FBI ERT
62	Red cord with two eyelets	Brian Kinny, FBI ERT
66	6 dump truck loads (~50-60 cubic yards) of ash/dirt/debris	Dan Winkels, SCoSO
66.A	Apparent bones and bone fragments sifted from pile (Item 66)	Lindsey Garfield
66.B	Apparent fabric, rivets, snaps, buckles, etc sifted from pile (Item 66)	
66.C	Debris sifted from pile (Item 66)	

Observations/Conclusions:

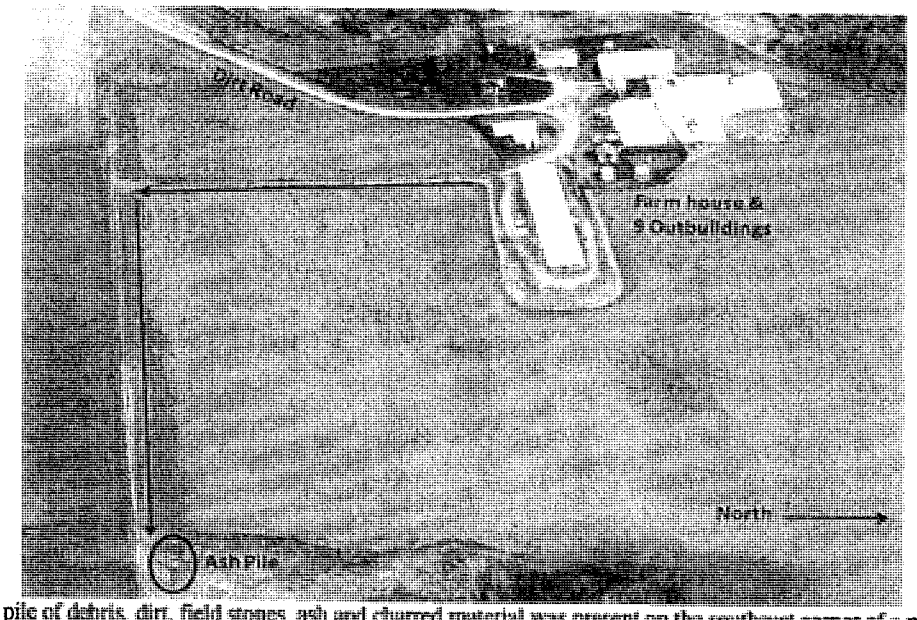

6/30/10 - A large pile of debris, dirt, field stones, ash and charred material was present on the southeast corner of a plowed field east of the house and outbuildings. The huge mound of debris had large burned wood planks present on top. Both cadaver dogs showed interest in the ash pile after it was probed by members of Team Adam. Hand digging and sifting commenced by the BCA CST and FBI ERT in the area where the dogs showed interest, but failed to reveal any items of interest.

7/1/20 – A collective decision was made to relocate the entire ash pile to a different site for further searching at a later date. A backhoe and six separate trips by a county dump truck removed the ash pile, ~50-60 cubic yards (**Item 66**), from the farm to secure storage. During the removal process, two pieces of white knotted fabric (**Item 61**) and a red cord with two attached clothing eyelets (**Item 62**) were unearthed and collected by the FBI ERT.

E/276

7/19/10 – 7/26/10 – Over 20 members of the BCA, FBI and Stearns County Sheriff's Office sifted through the ash pile that was removed from the farm. The ash pile was stored at the Stearns County Public Works facility in Waite Park, MN. The pile was approximately 50 feet long by 20 feet wide by 7 feet tall and was protected in a county salt shed. Over the course of 5 ½ days, all of the ash, dirt and debris was sifted by hand using four different sized sieves. Apparent bone fragments were collected as **Item 66.A**. Apparent fabric, buttons, zippers, snaps, rivets, etc were collected as **Item 66.B**. Debris, other than suspected bone and clothing artifacts, was collected as **Item 66.C**.

This scene was documented with still photography, video and scale drawings/sketches; copies of the photographs have been provided. Video products may also be available. Additional photographs as well as video products and/or drawings will be provided upon request. The Crime Scene Team Leader, listed in the data box preceding this field report, should be notified for these requests and will act as the point of contact for all laboratory matters regarding this crime scene response.

The following items will be submitted to the Laboratory Sections listed below for possible analysis:

Nuclear DNA Section: Items 51, 51.A, 52, 52.A, 53, 54, 55, 56, 57, 58, 59, 61, 62, 63, 64, 65. 66.B

Mito DNA Evidence Section: Items 51, 51.A, 52, 52.A, 58 and 59

Trace Section: Item 66.B

Not Analyzed At This Time: Items 60, 66 (see disposition of evidence below) and 66.C

Other: Item 66.A will be examined by the Ramsey County Medical Examiner and an Anthropologist from Hamline University for possible determination of human origin. Any remains that are deemed to be human will be resubmitted to our laboratory and analyzed by our Nuclear and Mitochondrial DNA Sections.

I hereby certify that the above report is true and accurate and represents my opinions and interpretations.

Lindsey Garfield

Lindsey Garfield
Forensic Scientist 3

E/277

Disposition of Evidence:
Evidence will be held in the lab pending analysis.
Item 66 (ash/dirt pile) has been returned to Det. Dan Winkels with Stearns County Sheriff's Office.
Custody of Item 66.A was signed over to Dr. McGee with Ramsey County Medical Examiner's Office.

Distribution: BCA St. Paul - 1, Stearns County S.O. - 2

MINNESOTA DEPARTMENT OF PUBLIC SAFETY
Bureau of Criminal Apprehension
Forensic Science Laboratory – St. Paul
1430 Maryland Avenue East
St. Paul, MN 55106
TEL: (651) 793-2900 TTY: (651) 282-6555 FAX: (651) 793-2901

An ASCLD/LAB-*International* Accredited Laboratory

To: Stearns County S.O.
807 Courthouse Square
Room S100
St. Cloud, MN 56302-4773

Lab No. **S890-1699**
Report No. 33

Attention: Pam Jensen

REPORT ON THE EXAMINATION OF PHYSICAL EVIDENCE

Trace 08/18/2010

Laboratory Number: S890-1699
Section Reporting: Trace
Case Type: Kidnapping

Requesting Agency: Stearns County S.O.
Agency Case Number: 89006407
County: Stearns

Principals: Jacob Erwin Wetterling; Allen Alvin Schleicher; Ernest Evans Coleman; William Dale Otto; Richard D. Gooby; Jerry Allen Knutson; David Allen Williams; Daniel Alfred Rassier; Theodore Joseph Schoemer; et al.

Description of Submitted Evidence:

Item	Type and Packaging	Description/Source
60	an item of evidence	wooden trunk from the garage attic
60.B	One manila envelope containing evidence classified as an item of evidence	apparent hair/fiber from inside the trunk (Item 60)
60.C	One manila envelope containing evidence classified as an item of evidence	apparent hair/fiber from inside the trunk (Item 60)

Results of Laboratory Examination:

Items 60.B and 60.C (apparent hair/fiber from trunk) contained apparent fibers and debris but did not contain any human hairs.

I hereby certify that the above report is true and accurate and represents my opinions and interpretations.

Katherine Igowsky

Katherine Igowsky
Forensic Scientist

Disposition of Evidence:

Evidence will be held in the lab pending analysis.

Distribution: BCA St. Paul - 1, Stearns County S.O. - 2

E/279

MINNESOTA DEPARTMENT OF PUBLIC SAFETY
Bureau of Criminal Apprehension
Forensic Science Laboratory – St. Paul
1430 Maryland Avenue East
St. Paul, MN 55106
TEL: (651) 793-2900 TTY: (651) 282-6555 FAX: (651) 793-2901

An ASCLD/LAB-*International* Accredited Laboratory

To: Stearns County S.O.
807 Courthouse Square
Room S100
St. Cloud, MN 56302-4773

Attention: Pam Jensen

Lab No. **S890-1699**
Report No. 34

RESULTS OF FIELD EXAMINATIONS

Crime Scene Team 08/27/2010

Laboratory Number: S890-1699
Section Reporting: Crime Scene Team
Case Type: Kidnapping

Requesting Agency: Stearns County S.O.
Agency Case Number: 89006407
County: Stearns

Principals: Jacob Erwin Wetterling; Allen Alvin Schleicher; Ernest Evans Coleman; William Dale Otto; Richard D. Gooby; Jerry Allen Knutson; David Allen Williams; Daniel Alfred Rassier; Theodore Joseph Schoemer; et al.

Description of Submitted Evidence:

Item	Type and Packaging	Description/Source
60	an item of evidence	wooden trunk from the garage attic
60.A	One manila envelope containing evidence classified as an item of evidence	general swab from the inside bottom of the trunk (Item 60)
60.B	One manila envelope containing evidence classified as an item of evidence	apparent hair/fiber from inside the trunk (Item 60)
60.C	One manila envelope containing evidence classified as an item of evidence	apparent hair/fiber from inside the trunk (Item 60)
60.D	One manila envelope containing evidence classified as a swab of apparent blood	(phenolphthalein and sterile) from the interior side wall of the trunk (Item 60)
60.E	One manila envelope containing evidence classified as a swab of apparent blood	(phenolphthalein and sterile) from the interior side wall of the trunk (Item 60)
67	One manila envelope containing evidence classified as reagent blank	of phenolphthalein

Results of Crime Scene Examination:

Date of Request: 8/12/10	**Team Members:**
Agency: Stearns Co. SO	Lindsey Garfield – Team Leader
Agency Case: 89006407	Beth Wolf – Team Member
BCA Inv. Case: 89535	SA Steve Kennedy - Photographer
Investigator: SA Ken McDonald (BCA), Cpt. Pam Jenson & Det. Dan Winkels (SCoSO)	
Circumstances: The Crime Scene Team took a wooden trunk (Item 60), previously collected from the Rassier farm, completely apart to look for further forensic evidence.	

E/280

Location: BCA Processing Garage – St. Paul, MN		**Date/Time Processed:** 8/12/10 from 1000 – 1445 hrs.
Item	**Description**	**Collected By**
60.A	General swab of the inside floor of the trunk	Beth Wolf
60.B	Apparent hair/fiber from inside the trunk's back wall	Beth Wolf
60.C	Apparent hair/fiber from inside the trunk's side wall	Beth Wolf
60.D	Phenolphthalein and sterile swabs of blood from inside the trunk's side wall	Beth Wolf & Lindsey Garfield
60.E	Phenolphthalein and sterile swabs of blood from inside the trunk's side wall	Beth Wolf & Lindsey Garfield
67	Phenolphthalein reagent blanks	Beth Wolf

Observations/Conclusions:

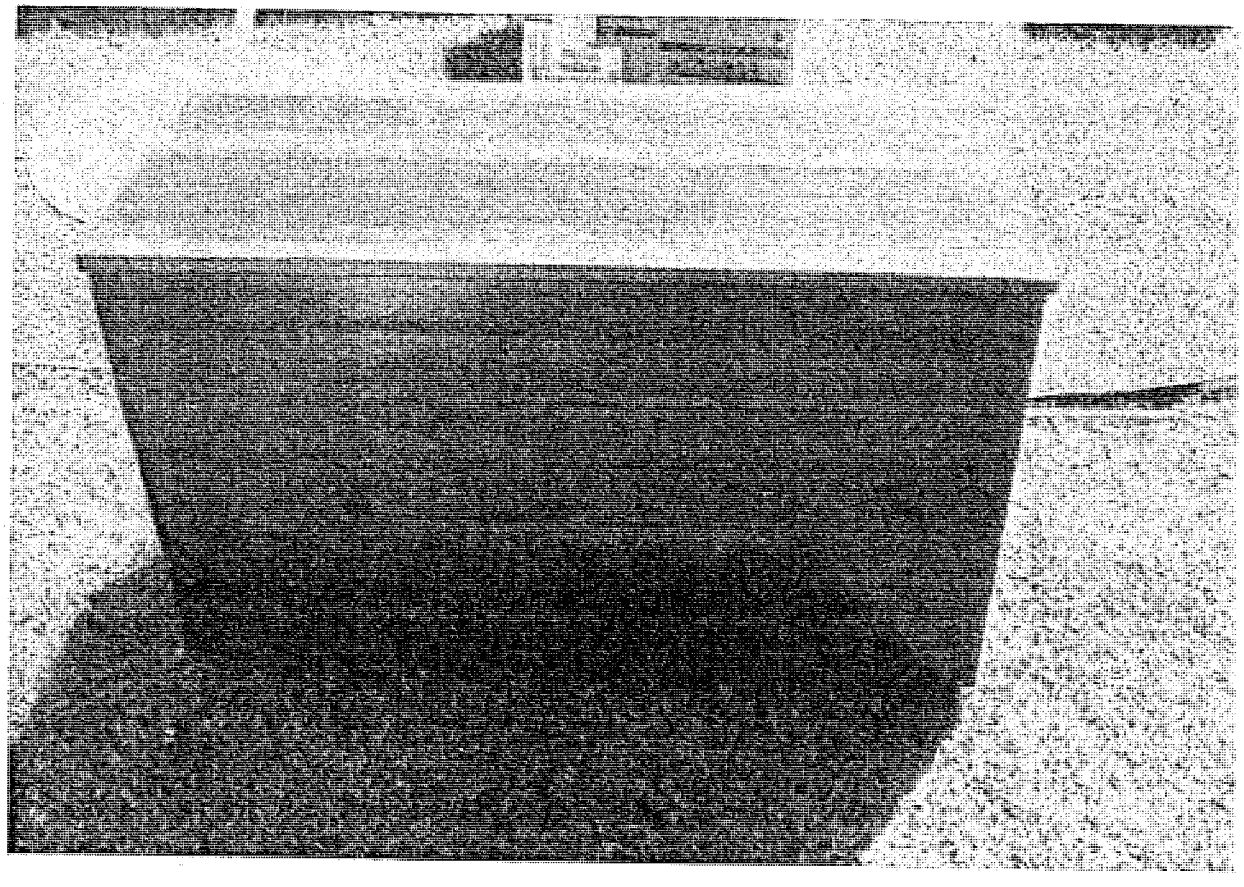

The wood trunk, from the garage attic at the Rassier farm, was completely disassembled in order to look further for forensic evidence. The trunk was held together with nails and tongue and grove boards. The exterior appearance of the trunk was reddish brown in color with a coat of lacquer. The interior surfaces of the trunk differed in appearance. The walls of the trunk were made from a reddish wood, with no lacquer and had a new appearance. The trunk's floor boards were made from white wood and were different from the rest of the trunk. The inside of the lid was also reddish wood and lacquered, but it had a very old appearance which was different than the walls.

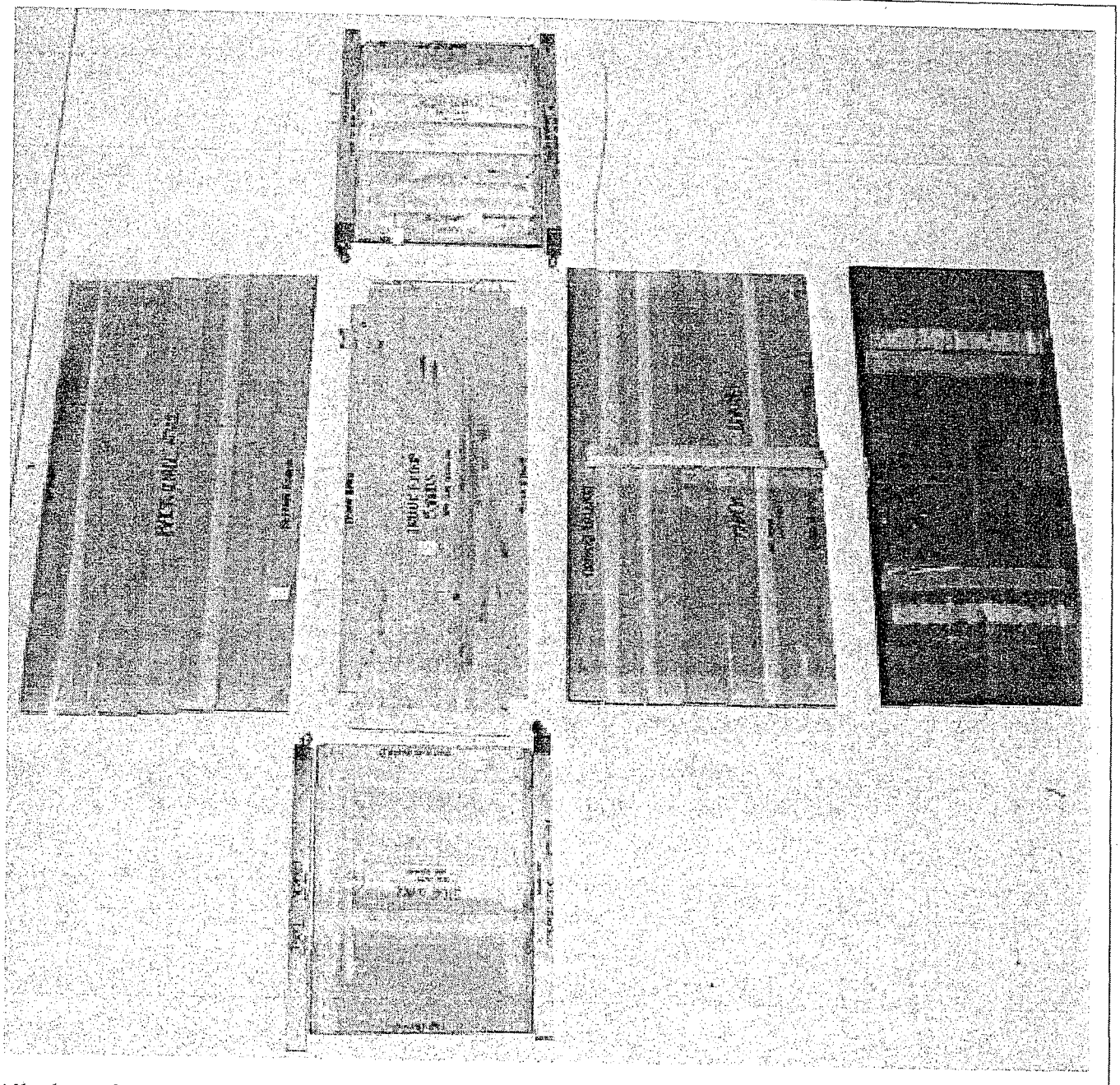

All edges of each board and all faces of each corner piece were swabbed to look for trace evidence and blood. A general swab of the inside surface of the floor boards was collected as Item 60.A. Apparent hairs/fibers were found on swabs from the bottom board of the back trunk wall (Item 60.B) and the bottom board of the side wall (Item 60.C). Blood was indicated on two sites on the bottom board of the side wall. Swabs of each area were collected as Items 60.D and 60.E. Nothing else of forensic value was found inside the trunk. Phenolphthalein reagent blanks were collected as Item 67.

E/282

This scene was documented with still photography and copies of the photographs have been provided. Additional photographs will be provided upon request. The Crime Scene Team Leader, listed in the data box preceding this field report, should be notified for these requests and will act as the point of contact for all laboratory matters regarding this crime scene response.

The following items will be submitted to the Laboratory Sections listed below for possible analysis:

Nuclear DNA Section: Items 60.A, 60.D, 60.E and 67

Mitochondrial DNA Section: Items 60.D and 60.E

Trace Evidence Section: Items 60.B and 60.C

I hereby certify that the above report is true and accurate and represents my opinions and interpretations.

Lindsey Garfield

Lindsey Garfield
Forensic Scientist 3

Disposition of Evidence:
Evidence will be held in the lab pending analysis.

Distribution: BCA St. Paul - 1, Stearns County S.O. - 2

MINNESOTA DEPARTMENT OF PUBLIC SAFETY
Bureau of Criminal Apprehension
Forensic Science Laboratory – St. Paul
1430 Maryland Avenue East
St. Paul, MN 55106
TEL: (651) 793-2900 TTY: (651) 282-6555 FAX: (651) 793-2901

An ASCLD/LAB-*International* Accredited Laboratory

To: BCA St. Paul
1430 Maryland Avenue East
St. Paul, MN 55106

Lab No. **S890-1699**
Report No. 35

Attention: Ken McDonald

REPORT ON THE EXAMINATION OF PHYSICAL EVIDENCE

Mito-DNA *09/02/2010*

Laboratory Number: S890-1699
Section Reporting: Mito-DNA
Case Type: Kidnapping

Requesting Agency: Stearns County S.O.
Agency Case Number: 89006407
County: Stearns

Principals: Jacob Erwin Wetterling; Allen Alvin Schleicher; Ernest Evans Coleman; William Dale Otto; Richard D. Gooby; Jerry Allen Knutson; David Allen Williams; Daniel Alfred Rassier; Theodore Joseph Schoemer; et al.

Description of Submitted Evidence:

Item	Type and Packaging	Description/Source
18	One white envelope containing evidence classified as oral swabs	Daniel Alfred Rassier
43	One manila envelope containing evidence classified as a known saliva sample	One tape-sealed manila envelope said to contain saliva swabs collected from Patty Lynn Wetterling.
52.A-1	One manila envelope containing evidence classified as a swab	from the wooden chaise lounge from the garage attic
60.D	One manila envelope containing evidence classified as a swab of apparent blood	(phenolphthalein and sterile) from the interior side wall of the trunk (Item 60)
60.D-1	One manila envelope containing evidence classified as a swab of apparent blood	(phenolphthalein) from the interior side wall of the trunk (Item 60)
60.D-2	One manila envelope containing evidence classified as a swab of apparent blood	(sterile) from the interior side wall of the trunk (Item 60)
60.E	One manila envelope containing evidence classified as a swab of apparent blood	(phenolphthalein and sterile) from the interior side wall of the trunk (Item 60)
60.E-1	One manila envelope containing evidence classified as a swab of apparent blood	(phenolphthalein) from the interior side wall of the trunk (Item 60)
60.E-2	One manila envelope containing evidence classified as a swab of apparent blood	(sterile) from the interior side wall of the trunk (Item 60)
67	One manila envelope containing evidence classified as reagent blank	of phenolphthalein

Results of Laboratory Examination:

Mitochondrial DNA (mtDNA) sequencing* results were obtained from the interior side wall of the trunk (Item 60.E-1, base positions 16160-16390 only) and previously from a known sample from Daniel Alfred Rassier (Item 18), a known sample from Patty Lynn Wetterling (Item 43) and the wooden chaise lounge (Item 52.A-1, base positions 16160-16390 and 49-284 only).

E/284

The mtDNA sequences obtained from Item 60.E-1 and the known samples from Daniel Alfred Rassier (Item 18) are the same with the exception of position 16298. At this position, the presence of a thymine (T) was observed in Item 18 and a cytosine (C) was observed in Item 60.E-1. Due to the one base difference observed between Item 60.E-1 and Item 18, no conclusion could be reached as to whether Daniel Alfred Rassier and his maternal relatives can be included or excluded as being a possible source of Item 60.E-1.

The mtDNA sequences obtained from Item 60.E-1 and the known sample from Patty Lynn Wetterling (Item 43 – described as being the biological mother of Jacob Erwin Wetterling) are different. Mitochondrial DNA is known to be maternally inherited. Therefore, Jacob Erwin Wetterling is excluded as being the source of Item 60.E-1.

The mtDNA sequences obtained from Item 60.E-1 and Item 52.A-1 are different. Therefore, Item 60.E-1 and Item 52.A-1 are excluded as having originated from a common source.

Insufficient mtDNA was present for a DNA sequence to be obtained from Item 60.D-1 and Item 67.

Items 67, 60.D-1 and 60.E-1 were consumed during mtDNA testing. All remaining DNA extracts will be stored at the BCA Laboratory.

Items 60.D-2 and 60.E-2 were not examined at this time.

I hereby certify that the above report is true and accurate and represents my opinions and interpretations.

Steven J. Swenson
Forensic Scientist 3

*** All sequence data generated is contained within the control region of the human mtDNA.**

PLEASE NOTE: Mitochondrial DNA is maternally inherited. Therefore, individuals that share a maternal lineage will typically have the same mitochondrial DNA type.

Disposition of Evidence:
Evidence will be held in the lab pending analysis.

Portions of pertinent evidence items have been removed and are being stored at the BCA Laboratory.

Distribution: BCA St. Paul - 1, Stearns County S.O. - 2

E/285

MINNESOTA DEPARTMENT OF PUBLIC SAFETY
Bureau of Criminal Apprehension
Forensic Science Laboratory – St. Paul
1430 Maryland Avenue East
St. Paul, MN 55106
TEL: (651) 793-2900 TTY: (651) 282-6555 FAX: (651) 793-2901

An ASCLD/LAB-*International* Accredited Laboratory

To: BCA St. Paul
1430 Maryland Avenue East
St. Paul, MN 55106

Lab No. **S890-1699**
Report No. 36

Attention: Ken McDonald

REPORT ON THE EXAMINATION OF PHYSICAL EVIDENCE

Nuclear DNA *09/08/2010*

Laboratory Number: S890-1699
Section Reporting: Nuclear DNA
Case Type: Kidnapping

Requesting Agency: Stearns County S.O.
Agency Case Number: 89006407
County: Stearns

Principals: Jacob Erwin Wetterling; Allen Alvin Schleicher; Ernest Evans Coleman; William Dale Otto; Richard D. Gooby; Jerry Allen Knutson; David Allen Williams; Daniel Alfred Rassier; Theodore Joseph Schoemer; et al.

Description of Submitted Evidence:

Item	Type and Packaging	Description/Source
60	an item of evidence	wooden trunk from the garage attic
60.A	One manila envelope containing evidence classified as an item of evidence	general swab from the inside bottom of the trunk (Item 60)
66	an item of evidence	~50-60 cubic yards of dirt/ash/debris
66.B	One brown paper bag containing evidence classified as an item of evidence	apparent fabric, rivets, buttons, snaps, clasps, etc. sifted from the ash pile (item 66)
66.B-1	One manila envelope containing evidence classified as an item of evidence	fabric with knots
66.B-2	One manila envelope containing evidence classified as an item of evidence	sock
66.B-3	One manila envelope containing evidence classified as an item of evidence	shoelace
66.B-4	One manila envelope containing evidence classified as an item of evidence	blue material
66.B-5	One manila envelope containing evidence classified as an item of evidence	mesh

Results of Laboratory Examination:

Two samples were collected from Item 66.B-1 as Items 66.B-1a and 66.B-1b. Blood was not detected on Items 66.B-2 through 66.B-5; however, one sample each was collected from Items as Items 66.B-2a through 66.B-5a, respectively. Item 60.A was collected.

DNA profiling* was performed on Item 60.A.

No DNA profile was obtained from Item 60.A.

E/286

DNA analysis was initiated on Items 66.B-1a, 66.B-1b, and 66.B-2a through 66.B-5a. Insufficient DNA was obtained from Items 66.B-1a, 66.B-1b, and 66.B-2a through 66.B-5a to perform DNA profiling.

I hereby certify that the above report is true and accurate and represents my opinions and interpretations.

Erin Hoffman
Forensic Scientist

*DNA loci tested using PCR: D8S1179, D21S11, D7S820, CSF1P0, D3S1358, THO1, D13S317, D16S539, D2S1338, D19S433, vWA, TPOX, D18S51, D5S818, FGA, and Amelogenin.

Disposition of Evidence:
Evidence will be held in the lab pending analysis.

Portions of pertinent evidence items have been removed and are being stored at the BCA laboratory. The contents of item 60.A-1 have been retained in their entirety.

Distribution: BCA St. Paul - 1. Stearns County S.O. - 2

MINNESOTA DEPARTMENT OF PUBLIC SAFETY
Bureau of Criminal Apprehension
Forensic Science Laboratory – St. Paul
1430 Maryland Avenue East
St. Paul, MN 55106
TEL: (651) 793-2900 TTY: (651) 282-6555 FAX: (651) 793-2901

An ASCLD/LAB-*International* Accredited Laboratory

To: BCA St. Paul
1430 Maryland Avenue East
St. Paul, MN 55106

Lab No. **S890-1699**
Report No. 37

Attention: Ken McDonald

REPORT ON THE EXAMINATION OF PHYSICAL EVIDENCE

Trace *09/15/2010*

Laboratory Number: S890-1699
Section Reporting: Trace
Case Type: Kidnapping

Requesting Agency: Stearns County S.O.
Agency Case Number: 89006407
County: Stearns

Principals: Jacob Erwin Wetterling; Allen Alvin Schleicher; Ernest Evans Coleman; William Dale Otto; Richard D. Gooby; Jerry Allen Knutson; David Allen Williams; Daniel Alfred Rassier; Theodore Joseph Schoemer; et al.

Description of Submitted Evidence:

Item	Type and Packaging	Description/Source
60	an item of evidence	wooden trunk from the garage attic
60.B	One manila envelope containing evidence classified as questioned fiber(s)	from the wooden trunk (item 60)
60.C	One manila envelope containing evidence classified as questioned fiber(s)	from the wooden trunk (item 60)
68	One brown paper bag containing evidence classified as clothing	red nylon St. Cloud Hockey jacket similar to the jacket Jacob Wetterling was wearing the night of his disappearance

Results of Laboratory Examination:

Item 60.B consisted of a brownish fiber. Using a Polarized Light Microscope (PLM) and a Fourier Transform Infrared Spectrophotometer (FTIR), this fiber was determined to be wool.

Item 60.C consisted of three pink fibers and a black fiber. Using PLM and FTIR, these fibers were determined to be polyolefin (polypropylene).

The fibers that make up the Item 68 red jacket were determined to be nylon based on PLM and FTIR.

The fibers present in Items 60.B and 60.C are different, in color and fiber type, to those fibers that construct the jacket submitted as Item 68. The Item 68 jacket and any other jacket with identical construction can be excluded as a source of these fibers.

I hereby certify that the above report is true and accurate and represents my opinions and interpretations.

E/288

Sarah Walbridge-Jones
Forensic Scientist

Disposition of Evidence:
Evidence will be returned by delivery service.

Distribution: BCA St. Paul - 1, Stearns County S.O. - 2

E/289

MINNESOTA DEPARTMENT OF PUBLIC SAFETY
Bureau of Criminal Apprehension
Forensic Science Laboratory – St. Paul
1430 Maryland Avenue East
St. Paul, MN 55106
TEL: (651) 793-2900 TTY: (651) 282-6555 FAX: (651) 793-2901

An ASCLD/LAB-*International* Accredited Laboratory

To: BCA St. Paul
1430 Maryland Avenue East
St. Paul, MN 55106

Lab No. **S890-1699**
Report No. 38

Attention: Ken McDonald

REPORT ON THE EXAMINATION OF PHYSICAL EVIDENCE

Mito-DNA *10/21/2010*

Laboratory Number: S890-1699
Section Reporting: Mito-DNA
Case Type: Kidnapping

Requesting Agency: Stearns County S.O.
Agency Case Number: 89006407
County: Stearns

Principals: Jacob Erwin Wetterling; Allen Alvin Schleicher; Ernest Evans Coleman; William Dale Otto; Richard D. Gooby; Jerry Allen Knutson; David Allen Williams; Daniel Alfred Rassier; Theodore Joseph Schoemer; et al.

Description of Submitted Evidence:

Item	Type and Packaging	Description/Source
66	an item of evidence	~50-60 cubic yards of dirt/ash/debris
66.A	One brown paper bag containing evidence classified as an item of evidence	bone and non-bone material from the ash pile (item 66)
66.A.1	One brown paper bag containing evidence classified as an item of evidence	bone and non-bone material from the ash pile (item 66) - "app tooth"
66.A.2	One plastic bag containing evidence classified as an item of evidence	bone and non-bone material from the ash pile (item 66) - "skin"
66.A.3	One plastic bag containing evidence classified as an item of evidence	bone and non-bone material from the ash pile (item 66) - unpackaged bones
66.A.4	One plastic bag containing evidence classified as an item of evidence	bone and non-bone material from the ash pile (item 66) - "non human unburned bone vertebrae 20 pieces"
66.A.5	One plastic bag containing evidence classified as an item of evidence	bone and non-bone material from the ash pile (item 66) - "non human unburned bone scapula/clavicle/ribs ~35 pieces"
66.A.6	One plastic bag containing evidence classified as an item of evidence	bone and non-bone material from the ash pile (item 66) - "non human unburned bone crania/teeth ~11 pieces"
66.A.7	One plastic bag containing evidence classified as an item of evidence	bone and non-bone material from the ash pile (item 66) - "non bone"
66.A.8	One plastic bag containing evidence classified as an item of evidence	bone and non-bone material from the ash pile (item 66) - "non human unburned bone limb bones ~76 pieces"
66.A.9	One plastic bag containing evidence classified as an item of evidence	bone and non-bone material from the ash pile (item 66) - "non human unburned bone hand/foot miscellaneous/unknown ~36 pieces"
66.A.10	One plastic bag containing evidence classified as an item of evidence	bone and non-bone material from the ash pile (item 66) - "non human 7 bones (burned)... "
66.A.11	One plastic bag containing evidence classified as an item of evidence	bone and non-bone material from the ash pile (item 66) - "non human burned bone limb bones ~19 pieces"
66.A.12	One plastic bag containing evidence classified as an item	bone and non-bone material from the ash pile

E/290

	of evidence	(item 66) - "non human burned bone hand/feet bones 8 pieces"
66.A.13	One plastic bag containing evidence classified as an item of evidence	bone and non-bone material from the ash pile (item 66) - "non human burned bone vertebrae bones 17 pieces"
66.A.14	One plastic bag containing evidence classified as an item of evidence	bone and non-bone material from the ash pile (item 66) - "non human burned bone misc unid'd ~135 pieces"
66.A.15	One plastic bag containing evidence classified as an item of evidence	bone and non-bone material from the ash pile (item 66) - "Not determinable No diagnostic human/non human features burned bone ~250 pieces"
66.A.15.a	One plastic bag containing evidence classified as an item of evidence	bone and non-bone material from the ash pile (item 66)"
66.A.15.a.1	One plastic bag containing evidence classified as an item of evidence	bone and non-bone material from the ash pile (item 66)
66.A.15.a.2	One plastic bag containing evidence classified as an item of evidence	bone and non-bone material from the ash pile (item 66)
66.A.15.b	One plastic bag containing evidence classified as an item of evidence	bone and non-bone material from the ash pile (item 66) - "Not human burned bone ~96 fragments..."
66.A.15.c	One plastic bag containing evidence classified as an item of evidence	bone and non-bone material from the ash pile (item 66) - "likely not human burned bone ~12 pieces"

Results of Laboratory Examination:
Insufficient mitochondrial DNA (mtDNA) was present for a DNA sequence to be obtained from Item 66.A.15.a.1.

No mtDNA testing was performed on Item 66.A.15.a.2 or the remaining bones contained in Item 66.A.15.a.

The "bone and non-bone material" (Item 66.A) was examined by Dr. Susan M. T. Myster, Consulting Forensic Anthropologist, St. Paul, MN. Dr. Myster's report will be sent via USPS. Due to the non-human origin of the bone or non-bone material, mitochondrial DNA analysis was not performed on Items 66.A.1 through 66.A.14, 66.A.15.b and 66.A.15.c.

I hereby certify that the above report is true and accurate and represents my opinions and interpretations.

Steven J. Swenson
Forensic Scientist 3

Disposition of Evidence:
Evidence will be held in the lab pending analysis.

Portions of pertinent evidence items have been removed and are being stored at the BCA Laboratory.

Distribution: BCA St. Paul - 1, Stearns County S.O. - 2

MINNESOTA DEPARTMENT OF PUBLIC SAFETY
Bureau of Criminal Apprehension
Forensic Science Laboratory
1430 Maryland Avenue East
St. Paul, MN 55106

Evidence Release Form.

Stearns County S.O.

COPY

Lab Case S890-1699
Department Case 89006407

Item	Type and Packaging	Description / Source
51	One cardboard box containing evidence classified as an item of evidence	metal umbrella stand from the garage attic
51.A	One manila envelope containing evidence classified as a swab	from the metal umbrella stand from the garage attic
52	One cardboard box containing evidence classified as an item of evidence	wooden chaise lounge from the garage attic
52.A	One manila envelope containing evidence classified as a swab	from the wooden chaise lounge from the garage attic
53	One manila envelope containing evidence classified as a swab	from inside the trunk from the garage attic
54	One manila envelope containing evidence classified as a swab	from inside the trunk from the garage attic
55	One manila envelope containing evidence classified as a swab	from inside the trunk from the garage attic
56	One manila envelope containing evidence classified as a swab	from inside the trunk from the garage attic
57	One manila envelope containing evidence classified as a swab	from inside the trunk lid from the garage attic
58	One brown paper bag containing evidence classified as an item of evidence	wood pieces from the garage attic
59	One brown paper bag containing evidence classified as an item of evidence	wood pieces from the garage attic
50	evidence classified as an item of evidence	wooden trunk from the garage attic
51A	One brown paper bag containing evidence classified as an item of evidence	knotted fabric pieces from the ash pile - long piece

Pam Jensen
rint Name (Released To)

ignature (Released To) / Date

Signature (Released By) / Date

MINNESOTA DEPARTMENT OF PUBLIC SAFETY
Bureau of Criminal Apprehension
Forensic Science Laboratory
1430 Maryland Avenue East
St. Paul, MN 55106

Evidence Release Form.

Stearns County S.O.

Lab Case S890-1699
Department Case 89006407

Item	Type and Packaging	Description / Source
61B	One brown paper bag containing evidence classified as an item of evidence	knotted fabric pieces from the ash pile-short piece
62	One brown paper bag containing evidence classified as an item of evidence	red shoe lace from the ash pile
62A	One manila envelope containing evidence classified as an item of evidence	red shoe lace from the ash pile - long piece
62B	One manila envelope containing evidence classified as an item of evidence	red shoe lace from the ash pile - short one
63	One manila envelope containing evidence classified as a control sample	reagent blank of phenolphthalein
64	One manila envelope containing evidence classified as a control sample	reagent blank of Nite-Site luminol
65	One manila envelope containing evidence classified as a control sample	reagent blank of BCA luminol
66.C	One brown paper bag containing evidence classified as an item of evidence	debris from the ash pile (item 66)

Pam Jensen
Print Name (Released To)

Signature (Released To) / Date

Lindsay Garfield
Signature (Released By) / Date

M 11922-E

STATE OF MINNESOTA

Minnesota BCA Bureau of Criminal Apprehension

FS-6-0030 (Rev. 12/02)

DEPARTMENT OF PUBLIC SAFETY
BUREAU OF CRIMINAL APPREHENSION
1430 MARYLAND AVE. EAST, ST. PAUL, MINNESOTA 55106

EVIDENCE RECEIPT

Bureau No.	Laboratory No.	Evidence No.
89545	S890-1699	

Item No.	S.W. Item No.	Lab Item No.	Quantity	Name of Person From Whom Property Is Obtained	Purpose For Which Obtained
				Rassier Farm	

DESCRIPTION OF ARTICLES

		66		50-60 cubic yards of dirt/ash/debris from St. Cloud Public Works storage

I CERTIFY THAT I HAVE RECEIVED AND HOLD MYSELF RESPONSIBLE FOR THE ARTICLES LISTED ABOVE

Date/Time	Signature	Storage Site

CHAIN OF CUSTODY

Item No.	Date	Relinquished By	Received By
		Signature	Signature
66	7/26	Lindsay Mayfield BCA CST	David Wilkes SCSO 7-26-[illegible]
			Re/1

MINNESOTA DEPARTMENT OF PUBLIC SAFETY

Bureau of Criminal Apprehension
Forensic Science Laboratory - St. Paul
1430 Maryland Avenue East
St. Paul, MN 55106

Laboratory Number
S890-1699

Agency Case Number
89006407

TEL: 651-793-2900
TTY: 651-242-6555
FAX: 651-793-2901

LABORATORY ANALYSIS REQUEST

Stearns County S.O.
807 Courthouse Square
Room S100
St. Cloud, MN 56302-4773

Attn: Det. Daniel Winkels

COUNTY: Stearns
TELEPHONE: 320-259-3700
TYPE OF CASE:
Kidnapping

Report Distribution: BCA St. Paul - 1, Stearns County S.O. - 2

Section Involved	Estimated Due Date
Questioned Documents	2/13/2011

CIRCUMSTANCES AND PURPOSE OF ANALYSIS:

PRINCIPALS:

	Date Of Birth	Sex	Type	Race	Comments
Wetterling, Jacob Erwin	2/17/1978	M	V	C	
Schleicher, Allen Alvin	4/19/1950	M	S	C	
Coleman, Ernest Evans	7/7/1947	M	S	C	
Otto, William Dale	3/4/1957	M	S	C	
Gooby, Richard D.	12/20/1948	M	S	C	
		M	E	C	
Knutson, Jerry Allen	7/30/1949	M	S	C	
Williams, David Allen	7/17/1944	M	S	C	
Rassier, Daniel Alfred	10/25/1955	M	O	C	
Schoemer, Theodore Joseph	7/22/1960	M	S		
		M	V		
Wetterling, Patty Lynn		F	O	C	
Wetterling, Jerry		M	O	C	

ITEM DESCRIPTION OF EVIDENCE:

Item #	In Container	Packaging and Type	Source / Description
69		One cardboard box containing evidence classified as item(s) of evidence	Daniel Alfred Rassier's home

Submitted By	Received By	
Ken McDonald	Julie A Dornseif	11/15/2010 12:09:22
Ken McDonald	Julie Dornseif	Submission Date and Time

MINNESOTA DEPARTMENT OF PUBLIC SAFETY
Bureau of Criminal Apprehension
Forensic Science Laboratory – St. Paul
1430 Maryland Avenue East
St. Paul, MN 55106
TEL: (651) 793-2900 TTY: (651) 282-6555 FAX: (651) 793-2901

An ASCLD/LAB-*International* Accredited Laboratory

To: Stearns County S.O.
807 Courthouse Square
Room S100
St. Cloud, MN 56302-4773

Lab No. **S890-1699**
Report No. 39

Attention: Pam Jensen

REPORT ON THE EXAMINATION OF PHYSICAL EVIDENCE

Questioned Documents *03/09/2011*

Laboratory Number: S890-1699
Section Reporting: Questioned Documents
Case Type: Kidnapping

Requesting Agency: Stearns County S.O.
Agency Case Number: 89006407
County: Stearns

Principals: Jacob Erwin Wetterling; Allen Alvin Schleicher; Ernest Evans Coleman; William Dale Otto; Richard D. Gooby; Jerry Allen Knutson; David Allen Williams; Daniel Alfred Rassier; Theodore Joseph Schoemer; et al.

Description of Submitted Evidence:

Item	Type and Packaging	Description/Source
69	One cardboard box containing evidence classified as item(s) of evidence	Daniel Alfred Rassier's home
69.A	One cardboard box containing evidence classified as item(s) of evidence	An ESDA lift taken from two documents found within Item 69 by LMH (marked by LMH as Items 69c and 69e)
69.B	One cardboard box containing evidence classified as item(s) of evidence	An ESDA lift taken from a document found within Item 69 (marked Item 69d by LMH)

Results of Indented Impressions Examination:

Examinations of the paper evidence (Item 69 including the paper labels on the 2 VHS tape cassettes and the 5 small plastic bags) revealed the following:

Three pieces of paper included in Item 69, marked as Item 69c, Item 69d and Item 69e, revealed indented impressions. Two lifts (Item 69.A and Item 69.B) were taken of the indented impressions. See scans, included in this report, for interpretations of the indented impressions visualized on Items 69c, 69d and 69e.

The remaining evidence, included in Item 69 failed to reveal any indented impressions.

Comments:
Indented writing impressions can occur when paper is stacked or padded together and writing occurs on the top sheet(s) which leaves an indented writing impression on the sheet(s) below it.

E/295

Scans of Interpretations of Indented Impressions:

Item 69c (a piece of paper with a header that reads *CM Central Minnesota Federal Credit Union):*

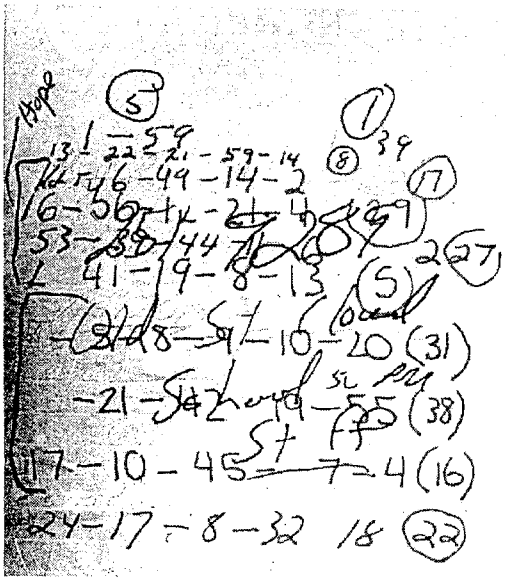

Item 69d (a piece of paper with a header that reads *ST. JOSEPH INSURANCE COMPANY):*

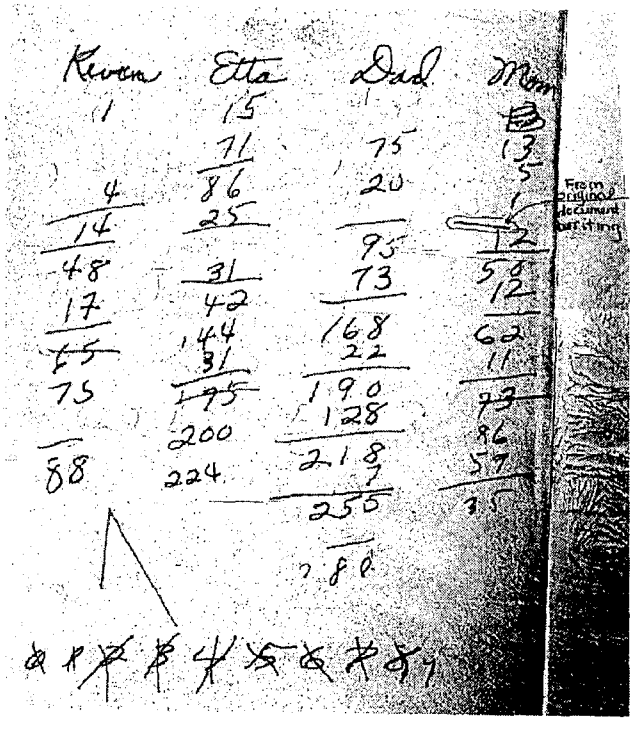

E/296

Item 69e (a piece of paper with a header that reads *ST. CLOUD Times*):

Counted Bus Cupon
0 F-/8 T
4:45 7/5 12:30
Rocko
Bob 1-BT
Dave 2
Don 2
25 C Dan 1 + 1
17 Meg 2
35 Flor 2
160 Friend 1
6 648 7/5
6 154
176 802
43 2
97 804
72 2

I hereby certify that the above report is true and accurate and represents my opinions and interpretations.

LM Hanson

Lisa M. Hanson, ABFDE
Forensic Scientist

Disposition of Evidence:
Evidence will be returned by delivery service.

Distribution: BCA St. Paul - 1, Stearns County S.O. - 2

E/297

MINNESOTA DEPARTMENT OF PUBLIC SAFETY

Bureau of Criminal Apprehension
Forensic Science Laboratory
1430 Maryland Avenue East
St. Paul, MN 55106

Evidence Release Form

Stearns County S.O.

Lab Case S890-1699
Department Case 89006407
Case Officer Det. Daniel Winkels

Item	Type and Packaging	Description / Source
60.A	One manila envelope containing evidence classified as an item of evidence	general swab from the inside bottom of the trunk (Item 60)

Mailed to Department (Type of Service)

Signature (Released By) / Date 9/22/2011

3655

M 11922-F

STATE OF MINNESOTA

Minnesota BCA Bureau of Criminal Apprehension

PS-6-0030 (Rev. 12/02)

DEPARTMENT OF PUBLIC SAFETY
BUREAU OF CRIMINAL APPREHENSION
1430 MARYLAND AVE. EAST, ST. PAUL, MINNESOTA 55106

EVIDENCE RECEIPT

Bureau No.	Laboratory No.	Evidence No.
89-535		

Name of Person From Whom Property is Obtained	Purpose For Which Obtained
K. McDonald / Crime Team	Evidence

DESCRIPTION OF ARTICLES

Item No.	S.W. Item No.	Lab Item No.	Quantity	Description
5.1			1	CD with recordings with Rassier's Farm
5.2 & 5.3			1	CD with Photos of processing the dirt/evidence
			1	DVD with total Lotage Video of Search Warrant
			1	CD with Photos @ Search warrant

I CERTIFY THAT I HAVE RECEIVED AND HOLD MYSELF RESPONSIBLE FOR THE ARTICLES LISTED ABOVE

Date/Time	Signature	Storage Site
6-30-10	S/A KP McDaul	Stearns

CHAIN OF CUSTODY

Item No.	Date	Relinquished By	Received By
All	9/30/10	Signature S/A KPM Ken McDonald	Signature Cpl. Pederson

E/259

MINNESOTA DEPARTMENT OF PUBLIC SAFETY

Bureau of Criminal Apprehension
Forensic Science Laboratory - St. Paul
1430 Maryland Avenue East
St. Paul, MN 55106

Laboratory Number
S890-1699

Agency Case Number
89006407

TEL: 651-793-2900
TTY: 651-242-6555
FAX: 651-793-2901

LABORATORY ANALYSIS REQUEST

Stearns County S.O.
807 Courthouse Square
Room S100
St. Cloud, MN 56302-4773

Attn: Det. Daniel Winkels

COUNTY: Stearns
TELEPHONE: 320-259-3700
TYPE OF CASE:
Kidnapping

Report Distribution: BCA St. Paul - 1, Stearns County S.O. - 2

Section Involved	Estimated Due Date
Nuclear DNA	6/5/2012

CIRCUMSTANCES AND PURPOSE OF ANALYSIS:
DNA comparison

PRINCIPALS:

	Date Of Birth	Sex	Type	Race	Comments
Wetterling, Jacob Erwin	2/17/1978	M	V	C	
Schleicher, Allen Alvin	4/19/1950	M	S	C	
Coleman, Ernest Evans	7/7/1947	M	S	C	
Otto, William Dale	3/4/1957	M	S	C	
Gooby, Richard D.	12/20/1948	M	S	C	
		M	E	C	
Knutson, Jerry Allen	7/30/1949	M	S	C	
Williams, David Allen	7/17/1944	M	S	C	
Rassier, Daniel Alfred	10/25/1955	M	O	C	
Schoemer, Theodore Joseph	7/22/1960	M	S		
		M	V		
Wetterling, Patty Lynn		F	O	C	
Wetterling, Jerry		M	O	C	

ITEM DESCRIPTION OF EVIDENCE:

Item #	In Container	Packaging and Type	Source / Description
46*		One cardboard box containing evidence classified as clothing	snowmobile suit said to be from
47*		One brown paper bag containing evidence classified as a shirt	sweatshirt said to be from
48*		One brown paper bag containing evidence classified as a shirt	said to be from

* denotes a resubmitted item.

E/301

Submitted By

Received By

SA Ken McDonald

Charlnitta Logan-Moody

02/06/2012 12:40:42

Submission Date and Time

MINNESOTA DEPARTMENT OF PUBLIC SAFETY
Bureau of Criminal Apprehension
Forensic Science Laboratory – St. Paul
1430 Maryland Avenue East
St. Paul, MN 55106
TEL: (651) 793-2900 TTY: (651) 282-6555 FAX: (651) 793-2901

An ASCLD/LAB-*International* Accredited Laboratory

To: BCA St. Paul
1430 Maryland Avenue East
St. Paul, MN 55106

Lab No. **S890-1699**
Report No. 40

Attention: Ken McDonald

REPORT ON THE EXAMINATION OF PHYSICAL EVIDENCE

Nuclear DNA *07/18/2012*

Laboratory Number: S890-1699
Section Reporting: Nuclear DNA
Case Type: Kidnapping

Requesting Agency: Stearns County S.O.
Agency Case Number: 89006407
County: Stearns

Principals: Jacob Erwin Wetterling; Allen Alvin Schleicher; Ernest Evans Coleman; William Dale Otto; Richard D. Gooby; Jerry Allen Knutson; David Allen Williams; Daniel Alfred Rassier; Theodore Joseph Schoemer; et al.

Description of Submitted Evidence:

Item	Type and Packaging	Description/Source
18	One white envelope containing evidence classified as oral swabs	Daniel Alfred Rassier
42	One manila envelope containing evidence classified as a known saliva sample	One tape-sealed manila envelope said to contain saliva swabs collected from Jerry Lee Wetterling Jr.
43	One manila envelope containing evidence classified as a known saliva sample	One tape-sealed manila envelope said to contain saliva swabs collected from Patty Lynn Wetterling.
45	One manila envelope containing evidence classified as a known saliva sample	One tape-sealed manila envelope said to contain biological samples from
46	One cardboard box containing evidence classified as clothing	neck/collar area of snowmobile suit from
46-17	One manila envelope containing evidence classified as a swabbing from Item	neck/collar area of snowmobile suit from
46-18	One manila envelope containing evidence classified as a swabbing from Item	center chest area of snowmobile suit from
46-19	One manila envelope containing evidence classified as a swabbing from Item	waist area of snowmobile suit from
46-20	One manila envelope containing evidence classified as a swabbing from Item	right wrist of snowmobile suit from
46-21	One manila envelope containing evidence classified as a swabbing from Item	left wrist of snowmobile suit from
46-22	One manila envelope containing evidence classified as a swabbing from Item	right sleeve of snowmobile suit from
46-23	One manila envelope containing evidence classified as a swabbing from Item	left sleeve of snowmobile suit from
47	One brown paper bag containing evidence classified as a shirt	sweatshirt from
47-2	One manila envelope containing evidence classified as a swabbing from Item	neck of sweatshirt from
47-3	One manila envelope containing evidence classified as a	center chest area of sweatshirt from

E/303

	swabbing from Item	
47-4	One manila envelope containing evidence classified as a swabbing from Item	bottom of sweatshirt from
47-5	One manila envelope containing evidence classified as a swabbing from Item	right wrist of sweatshirt from
47-6	One manila envelope containing evidence classified as a swabbing from Item	left wrist of sweatshirt from
48	One brown paper bag containing evidence classified as a shirt	from
48-5	One manila envelope containing evidence classified as a swabbing from Item	neck of shirt from
48-6	One manila envelope containing evidence classified as a swabbing from Item	center chest area of shirt from
48-7	One manila envelope containing evidence classified as a swabbing from Item	bottom of shirt from
48-8	One manila envelope containing evidence classified as a swabbing from Item	lower area of right sleeve of shirt from
48-9	One manila envelope containing evidence classified as a swabbing from Item	lower area of left sleeve of shirt from
49	One manila envelope containing evidence classified as DNA Buccal Swab Kit	Theodore Joseph Schoemer
50	DNA Buccal Swab Kit	

Results of Laboratory Examination:

Seven additional samples (Items 46-17 through 46-23) were collected from Item 46, five additional samples (Items 47-2 through 47-6) were collected from Item 47, and five additional samples (Items 48-5 though 48-9) were collected from Item 48.

DNA profiling* was performed on Items 46-17 through 46-23, 47-2 through 47-6, and 48-5 through 48-9, as well as on the known DNA sample from (Item 50). DNA profiling was previously performed on the known DNA samples from Daniel Alfred Rassier (Item 18), Jerry Lee Wetterling, Jr. (Item 42), Patty Lynn Wetterling (Item 43), (Item 45), and Theodore Joseph Schoemer (Item 49C).

The DNA profiling results are as follows:

Item 47-5

- Mixture of two or more individuals
- The unidentified predominant male DNA profile obtained does not match , Daniel Alfred Rassier, Jerry Lee Wetterling, Jr., Patty Lynn Wetterling, or Theodore Joseph Schoemer
- This unidentified DNA profile will be entered into the Minnesota DNA Databases and the National DNA Index System (NDIS) to be periodically searched as DNA profiles are added to these databases. Your agency will be notified if any matches are obtained.
- cannot be excluded from being a possible contributor
- Daniel Alfred Rassier, Jerry Lee Wetterling, Jr., Patty Lynn Wetterling, , and Theodore Joseph Schoemer are excluded from being contributors
- It is estimated that 99.5% of the general population can be excluded from being contributors

Item 46-18

E/304

- Mixture of two or more individuals
- . cannot be excluded from being a possible contributor
- Daniel Alfred Rassier, Jerry Lee Wetterling, Jr., Patty Lynn Wetterling, and Theodore Joseph Schoemer are excluded from being contributors
- It is estimated that 99.94% of the general population can be excluded from being contributors

Item 47-2

- Mixture of two or more individuals
- The partial predominant male DNA profile obtained matches , does not match Daniel Alfred Rassier, Jerry Lee Wetterling, Jr., Patty Lynn Wetterling, or Theodore Joseph Schoemer
- The probability of selecting an unrelated individual at random from the general population having a DNA profile that would match the partial predominant male DNA profile obtained is approximately 1 in 2.9 million
- Due to insufficient genetic information, no statement can be made regarding the minor DNA types obtained

Item 47-3

- Mixture of two or more individuals
- The partial predominant male DNA profile obtained matches , does not match Daniel Alfred Rassier, Jerry Lee Wetterling, Jr., Patty Lynn Wetterling, or Theodore Joseph Schoemer
- The probability of selecting an unrelated individual at random from the general population having a DNA profile that would match the partial predominant male DNA profile obtained is approximately 1 in 94 million
- Due to insufficient genetic information, no statement can be made regarding the minor DNA types obtained

Item 48-6

- DNA profiling results are inconclusive
- A scientist who previously handled Item 48 cannot be excluded from contributing to this profile

Items 46-17, 46-19 through 46-23, 47-4, 48-5, and 48-7 through 48-9

- Due to insufficient genetic information, no statement can be made regarding the DNA type(s) obtained from these items

Items 47-6

- No statement can be made regarding the DNA types obtained, no loci suitable for conducting statistics

Further comparisons can be made to the DNA profiles obtained in these cases if known DNA samples from any pertinent individuals are submitted to the BCA Laboratory.

I hereby certify that the above report is true and accurate and represents my opinions and interpretations.

E/305

Erin Hoffman
Forensic Scientist

*DNA loci tested using PCR includes some or all of the following: D8S1179, D21S11, D7S820, CSF1PO, D3S1358, TH01, D13S317, D16S539, D2S1338, D19S433, vWA, TPOX, D18S51, D5S818, FGA, and Amelogenin.

Disposition of Evidence:
Evidence will be returned by delivery service.

The DNA profile(s) obtained will be initially searched within two weeks of the date of this report and periodically thereafter. You will receive a laboratory report if any associations are made.

Portions of pertinent evidence items have been removed and are being stored at the BCA laboratory.

Distribution: BCA St. Paul - 1. BCA Crime Alert - 1. Stearns County Attorney - 1. Stearns County S.O. - 2

E/306

MINNESOTA DEPARTMENT OF PUBLIC SAFETY

Bureau of Criminal Apprehension
Forensic Science Laboratory - St. Paul
1430 Maryland Avenue East
St. Paul, MN 55106

Laboratory Number
S890-1699

Agency Case Number
89006407

TEL: 651-793-2900
TTY: 651-242-6555
FAX: 651-793-2901

LABORATORY ANALYSIS REQUEST

Stearns County S.O.
807 Courthouse Square
Room S100
St. Cloud, MN 56302-4773

Attn: Captain Pam Jensen

COUNTY: Stearns
TELEPHONE: 320-259-3700
TYPE OF CASE:
Kidnapping

Report Distribution: BCA St. Paul - 1, BCA Crime Alert - 1, Stearns County Attorney - 1, Stearns County S.O. - 3

Section Involved	Estimated Due Date
Nuclear DNA	11/23/2012

CIRCUMSTANCES AND PURPOSE OF ANALYSIS:
For elimination

PRINCIPALS:

	Date Of Birth	Sex	Type	Race	Comments
Wetterling, Jacob Erwin	2/17/1978	M	V	C	
Schleicher, Allen Alvin	4/19/1950	M	S	C	
Coleman, Ernest Evans	7/7/1947	M	S	C	
Otto, William Dale	3/4/1957	M	S	C	
Gooby, Richard D.	12/20/1948	M	S	C	
		M	E	C	
Knutson, Jerry Allen	7/30/1949	M	S	C	
Williams, David Allen	7/17/1944	M	S	C	
Rassier, Daniel Alfred	10/25/1955	M	O	C	
Schoemer, Theodore Joseph	7/22/1960	M	S		
		M	V		
Wetterling, Patty Lynn		F	O	C	
Wetterling, Jerry		M	O	C	

ITEM DESCRIPTION OF EVIDENCE:

Item #	In Container	Packaging and Type	Source / Description
70		One envelope containing evidence classified as a known DNA sample collection kit	
71		One envelope containing evidence classified as a known DNA sample collection kit	
72		One envelope containing evidence classified as a known DNA sample collection kit	

Submitted By

Received By

SA Ken McDonald

Carolle David

07/26/2012 15:20:14

Submission Date and Time

MINNESOTA DEPARTMENT OF PUBLIC SAFETY

Bureau of Criminal Apprehension
Forensic Science Laboratory - St. Paul
1430 Maryland Avenue East
St. Paul, MN 55106

Laboratory Number
S890-1699

Agency Case Number
89006407

TEL: 651-793-2900
TTY: 651-242-6555
FAX: 651-793-2901

LABORATORY ANALYSIS REQUEST

Stearns County S.O.
807 Courthouse Square
Room S100
St. Cloud, MN 56302-4773

Attn: Captain Pam Jensen

COUNTY: Stearns
TELEPHONE: 320-259-3700
TYPE OF CASE:
Kidnapping

Report Distribution: BCA St. Paul - 1, BCA Crime Alert - 1, Stearns County Attorney - 1, Stearns County S.O. - 2

Section Involved	Estimated Due Date
Nuclear DNA	11/23/2012

CIRCUMSTANCES AND PURPOSE OF ANALYSIS:

For elimination.
This is an amended receipt, correction on last name is

PRINCIPALS:

	Date Of Birth	Sex	Type	Race	Comments
Wetterling, Jacob Erwin	2/17/1978	M	V	C	
Schleicher, Allen Alvin	4/19/1950	M	S	C	
Coleman, Ernest Evans	7/7/1947	M	S	C	
Otto, William Dale	3/4/1957	M	S	C	
Gooby, Richard D.	12/20/1948	M	S	C	
		M	E	C	
Knutson, Jerry Allen	7/30/1949	M	S	C	
Williams, David Allen	7/17/1944	M	S	C	
Rassier, Daniel Alfred	10/25/1955	M	O	C	
Schoemer, Theodore Joseph	7/22/1960	M	S		
		M	V		
Wetterling, Patty Lynn		F	O	C	
Wetterling, Jerry		M	O	C	

ITEM DESCRIPTION OF EVIDENCE:

Item #	In Container	Packaging and Type	Source / Description
70		One envelope containing evidence classified as a known DNA sample collection kit	
71		One envelope containing evidence classified as a known DNA sample collection kit	
72		One envelope containing evidence classified as a known DNA sample collection kit	

E/309

Submitted By

Received By

SA Ken McDonald

Carolle David

07/26/2012 15:20:14

Submission Date and Time

MINNESOTA DEPARTMENT OF PUBLIC SAFETY

Bureau of Criminal Apprehension
Forensic Science Laboratory - St. Paul
1430 Maryland Avenue East
St. Paul, MN 55106

Laboratory Number
S890-1699

Agency Case Number
89006407

TEL: 651-793-2900
TTY: 651-242-6555
FAX: 651-793-2901

LABORATORY ANALYSIS REQUEST

Stearns County S.O.
807 Courthouse Square
Room S100
St. Cloud, MN 56302-4773

Attn: Captain Pam Jensen

COUNTY: Stearns
TELEPHONE: 320-259-3700
TYPE OF CASE:
Kidnapping

Report Distribution: BCA St. Paul - 1, BCA Crime Alert - 1, Stearns County Attorney - 1, Stearns County S.O. - 2

Section Involved	Estimated Due Date
Nuclear DNA	12/20/2012

CIRCUMSTANCES AND PURPOSE OF ANALYSIS:
Comparison

PRINCIPALS:

	Date Of Birth	Sex	Type	Race	Comments
Wetterling, Jacob Erwin	2/17/1978	M	V	C	
Schleicher, Allen Alvin	4/19/1950	M	S	C	
Coleman, Ernest Evans	7/7/1947	M	S	C	
Otto, William Dale	3/4/1957	M	S	C	
Gooby, Richard D.	12/20/1948	M	S	C	
		M	E	C	
Knutson, Jerry Allen	7/30/1949	M	S	C	
Williams, David Allen	7/17/1944	M	S	C	
Rassier, Daniel Alfred	10/25/1955	M	O	C	
Schoemer, Theodore Joseph	7/22/1960	M	S		
		M	V		
Wetterling, Patty Lynn		F	O	C	
Wetterling, Jerry		M	O	C	

ITEM DESCRIPTION OF EVIDENCE:

Item #	In Container	Packaging and Type	Source / Description
74		One envelope containing evidence classified as a known DNA sample collection kit	

E/311

Submitted By

Ken McDonald

SA Ken McDonald

Received By

Carolle David

Carolle David

08/22/2012 8:46:56

Submission Date and Time

E/312

MINNESOTA DEPARTMENT OF PUBLIC SAFETY
Bureau of Criminal Apprehension
Forensic Science Laboratory – St. Paul
1430 Maryland Avenue East
St. Paul, MN 55106
TEL: (651) 793-2900 TTY: (651) 282-6555 FAX: (651) 793-2901

An ASCLD/LAB-*International* Accredited Laboratory

To: Stearns County S.O.
807 Courthouse Square
Room S100
St. Cloud, MN 56302-4773

Lab No. S890-1699
Report No. 41

Attention: Captain Pam Jensen

REPORT ON THE EXAMINATION OF PHYSICAL EVIDENCE

Nuclear DNA 10 01 2012

Laboratory Number: S890-1699
Section Reporting: Nuclear DNA
Case Type: Kidnapping

Requesting Agency: Stearns County S.O.
Agency Case Number: 89006407
County: Stearns

Principals: Jacob Erwin Wetterling; Allen Alvin Schleicher; Ernest Evans Coleman; William Dale Otto; Richard D. Gooby; Jerry Allen Knutson; David Allen Williams; Daniel Alfred Rassier; Theodore Joseph Schoemer; et al.

Description of Submitted Evidence:

Item	Type and Packaging	Description/Source
46	One cardboard box containing evidence classified as clothing	neck/collar area of snowmobile suit from
46-18	One manila envelope containing evidence classified as a swabbing from Item	center chest area of snowmobile suit from
47	One brown paper bag containing evidence classified as a shirt	sweatshirt from ,
47-2	One manila envelope containing evidence classified as a swabbing from Item	neck of sweatshirt from
47-3	One manila envelope containing evidence classified as a swabbing from Item	center chest area of sweatshirt from
47-5	One manila envelope containing evidence classified as a swabbing from Item	right wrist of sweatshirt from
50	DNA Buccal Swab Kit	
70	One envelope containing evidence classified as a known DNA sample collection kit	
71	One envelope containing evidence classified as a known DNA sample collection kit	
72	One envelope containing evidence classified as a known DNA sample collection kit	
73	One manila envelope containing evidence classified as a known DNA sample collection kit	
74	One envelope containing evidence classified as a known DNA sample collection kit	

Results of Laboratory Examination:

DNA profiling* was performed on the known DNA samples from (Item 70), (Item 71), (Item 72), , (Item 72), ;

E/313

(Item 74). DNA profiling* was previously performed on DNA obtained from the snowmobile suit (Item 46), a sample collected from Item 46 (Item 46-18), and three samples collected from Item 47 (Items 47-2, 47-3, and 47-5), as well as on the known DNA sample from (Item 50).

Items 50 and 72
• The known DNA profile obtained from matches the known DNA profile obtained from .

Item 46
• Male DNA profile • Matches • Does not match • As previously reported, this male DNA profile would not be expected to occur more than once among unrelated individuals in the world population

Item 46-18
• Mixture of two or more individuals • cannot be excluded from being a possible contributor • are excluded from being contributors • As previously reported, it is estimated that 99.94% of the general population can be excluded from being contributors

Item 47-2
• Mixture of two or more individuals • The partial predominant male DNA profile previously obtained matches does not match • As previously reported, the probability of selecting an unrelated individual at random from the general population having a DNA profile that would match this partial predominant profile is approximately 1 in 2.9 million • As previously reported, due to insufficient genetic information, no statement can be made regarding the minor DNA types obtained

Item 47-3
• Mixture of two or more individuals • The partial predominant male DNA profile previously obtained matches does not match • As previously reported, the probability of selecting an unrelated individual at random from the general population having a DNA profile that would match this partial predominant profile is approximately 1 in 94 million • As previously reported, due to insufficient genetic information, no statement can be made regarding the minor DNA types obtained

E/314

Item 47-5
• Mixture of two or more individuals • The unidentified predominant male DNA profile previously obtained does not match • cannot be excluded from being a possible contributor • excluded from being contributors • As previously reported, it is estimated that 99.5% of the general population can be excluded from being contributors

Further comparisons can be made to the DNA profiles obtained in this case if known DNA samples from additional pertinent individuals are submitted to the BCA Laboratory.

I hereby certify that the above report is true and accurate and represents my opinions and interpretations.

Erin Hoffman
Forensic Scientist

*DNA loci tested using PCR includes some or all of the following: D8S1179, D21S11, D7S820, CSF1PO, D3S1358, TH01, D13S317, D16S539, D2S1338, D19S433, vWA, TPOX, D18S51, D5S818, FGA, and Amelogenin.

Disposition of Evidence:
Evidence will be returned by delivery service.

The contents of Items 70 through 74 have been retained in their entirety.

Distribution: BCA St. Paul - 1. BCA Crime Alert - 1. Stearns County Attorney - 1. Stearns County S.O. - 2

E/315

MINNESOTA DEPARTMENT OF PUBLIC SAFETY

Bureau of Criminal Apprehension
Forensic Science Laboratory - St. Paul
1430 Maryland Avenue East
St. Paul, MN 55106

Laboratory Number
S890-1699

Agency Case Number
89006407

TEL: 651-793-2900
TTY: 651-242-6555
FAX: 651-793-2901

LABORATORY ANALYSIS REQUEST

Stearns County S.O.
807 Courthouse Square
Room S100
St. Cloud, MN 56302-4773

Attn: Captain Pam Jensen

COUNTY: Stearns
TELEPHONE: 320-259-3700
TYPE OF CASE:
Kidnapping

Report Distribution: BCA St. Paul - 1, BCA Crime Alert - 1, Stearns County Attorney - 1, Stearns County S.O. - 2

Section Involved	Estimated Due Date
Nuclear DNA	1/7/2014

CIRCUMSTANCES AND PURPOSE OF ANALYSIS:
Check for DNA.

PRINCIPALS:

	Date Of Birth	Sex	Type	Race	Comments
Wetterling, Jacob Erwin	2/17/1978	M	V	C	
Schleicher, Allen Alvin	4/19/1950	M	S	C	
Coleman, Ernest Evans	7/7/1947	M	S	C	
Otto, William Dale	3/4/1957	M	S	C	
Gooby, Richard D.	12/20/1948	M	S	C	
		M	E	C	
Knutson, Jerry Allen	7/30/1949	M	S	C	
Williams, David Allen	7/17/1944	M	S	C	
Rassier, Daniel Alfred	10/25/1955	M	O	C	
Schoemer, Theodore Joseph	7/22/1960	M	S		
Wetterling, Patty Lynn		F	O	C	
Wetterling, Jerry		M	O	C	

ITEM DESCRIPTION OF EVIDENCE:

Item #	In Container	Packaging and Type	Source / Description
75		One plastic bag containing evidence classified as baseball hat	

E/316

Submitted By

Ken McDonald

Received By

Julie Dornseif

09/09/2013 9:42:12

Submission Date and Time

MINNESOTA DEPARTMENT OF PUBLIC SAFETY
Bureau of Criminal Apprehension
Forensic Science Laboratory – St. Paul
1430 Maryland Avenue East
St. Paul, MN 55106
TEL: (651) 793-2900 TTY: (651) 282-6555 FAX: (651) 793-2901

An ASCLD/LAB-*International* Accredited Laboratory

To: Stearns County S.O.
807 Courthouse Square
Room S100
St. Cloud, MN 56302-4773

Lab No. **S890-1699**
Report No. 42

Attention: Det. Daniel Winkels

REPORT ON THE EXAMINATION OF PHYSICAL EVIDENCE

Nuclear DNA *09/20/2013*

Laboratory Number: S890-1699
Section Reporting: Nuclear DNA
Case Type: Kidnapping

Requesting Agency: Stearns County S.O.
Agency Case Number: 89006407
County: Stearns

Principals: Jacob Erwin Wetterling; Allen Alvin Schleicher; Ernest Evans Coleman; William Dale Otto; Richard D. Gooby; Jerry Allen Knutson; David Allen Williams; Daniel Alfred Rassier; Theodore Joseph Schoemer; et al.

Description of Submitted Evidence:

Item	Type and Packaging	Description/Source
75	One plastic bag containing evidence classified as baseball hat	
75-1	One manila envelope containing evidence classified as a swabbing from Item	
75-2	One manila envelope containing evidence classified as cuttings from Item	

Results of Laboratory Examination:

Two samples were collected from Item 75 as Items 75-1 and 75-2. DNA analysis will be performed on selected items. If you have not received a report within two months of the date on this report, or if DNA analysis is not needed, please contact the Biology Section of the BCA Laboratory.

Blood was not detected on Item 75.

I hereby certify that the above report is true and accurate and represents my opinions and interpretations.

Laura Nelson

Laura Nelson
Forensic Scientist

E/318

Disposition of Evidence:
Evidence will be returned by delivery service.

Portions of pertinent evidence items have been removed and are being stored at the BCA laboratory.

Distribution: BCA St. Paul - 1, BCA Crime Alert - 1, Stearns County Attorney - 1, Stearns County S.O. - 2

E/319

MINNESOTA DEPARTMENT OF PUBLIC SAFETY
Bureau of Criminal Apprehension
Forensic Science Laboratory – St. Paul
1430 Maryland Avenue East
St. Paul, MN 55106
TEL: (651) 793-2900 TTY: (651) 282-6555 FAX: (651) 793-2901

An ASCLD/LAB-*International* Accredited Laboratory

To: BCA St. Paul
1430 Maryland Avenue East
St. Paul, MN 55106

Lab No. **S890-1699**
Report No. 43

Attention: Ken McDonald

REPORT ON THE EXAMINATION OF PHYSICAL EVIDENCE

Nuclear DNA *11/07/2013*

Laboratory Number: S890-1699
Section Reporting: Nuclear DNA
Case Type: Kidnapping

Requesting Agency: Stearns County S.O.
Agency Case Number: 89006407
County: Stearns

Principals: Jacob Erwin Wetterling; Allen Alvin Schleicher; Richard D. Gooby; Ernest Evans Coleman; William Dale Otto; Jerry Allen Knutson; David Allen Williams; Daniel Alfred Rassier; Theodore Joseph Schoemer; et al.

Description of Submitted Evidence:

Item	Type and Packaging	Description/Source
18	One white envelope containing evidence classified as oral swabs	Daniel Alfred Rassier
42	One manila envelope containing evidence classified as a known saliva sample	One tape-sealed manila envelope said to contain saliva swabs collected from Jerry Lee Wetterling Jr.
43	One manila envelope containing evidence classified as a known saliva sample	One tape-sealed manila envelope said to contain saliva swabs collected from Patty Lynn Wetterling.
44	One plastic bag containing evidence classified as other	One heat-sealed plastic bag said to contain Jacob Erwin Wetterling's mouthpiece.
45	One manila envelope containing evidence classified as a known saliva sample	One tape-sealed manila envelope said to contain biological samples from
49	One manila envelope containing evidence classified as DNA Buccal Swab Kit	Theodore Joseph Schoemer
50	DNA Buccal Swab Kit	
70	One envelope containing evidence classified as a known DNA sample collection kit	
71	One envelope containing evidence classified as a known DNA sample collection kit	
72	One envelope containing evidence classified as a known DNA sample collection kit	
73	One manila envelope containing evidence classified as a known DNA sample collection kit	
74	One envelope containing evidence classified as a known DNA sample collection kit	
75	One plastic bag containing evidence classified as baseball hat	

Results of Laboratory Examination:

E/320

DNA profiling* was performed on a sample (Items 75-1) previously collected from Item 75 and on the known DNA sample from Theodore Joseph Schoemer (Item 49C).

DNA profiling* was previously performed on a sample collected from Jacob Erwin Wetterling's mouthpiece (Item 44-1) and on the known DNA samples from Daniel Alfred Rassier (Item 18), Jerry Lee Wetterling Jr. (Item 42), Patty Lynn Wetterling (Item 43), (Item 45), (Item 50), (Item 70), (Item 71), (Item 72), (Item 73), and (Item 74).

Under the assumption that the partial DNA profile obtained from Item 44-1 is from Jacob Erwin Wetterling, the DNA results are as follows:

Item 75-1
• Mixture of three or more individuals • Patty Lynn Wetterling and Jacob Erwin Wetterling cannot be excluded from being possible contributors • Three of the 15 loci meet the BCA criteria for conducting statistical calculations; it is estimated that 80.5% of the general population can be excluded from being contributors • Daniel Alfred Rassier, Jerry Lee Wetterling Jr., Theodore Joseph Schoemer, are excluded from being contributors

DNA testing was initiated on a sample (Item 75-2) previously collected from Item 75, but not completed at this time. Additional DNA testing will be performed on Item 75-2. If you have not received a report within two months of the date on this report, or if DNA analysis is not needed, please contact the Biology section of the BCA Laboratory.

I hereby certify that the above report is true and accurate and represents my opinions and interpretations.

Kathryn Roche
Forensic Scientist

*DNA loci tested using PCR includes some or all of the following: D8S1179, D21S11, D7S820, CSF1PO, D3S1358, TH01, D13S317, D16S539, D2S1338, D19S433, vWA, TPOX, D18S51, D5S818, FGA, and Amelogenin.

Disposition of Evidence:
Evidence has been returned.

E/321

Distribution: BCA St. Paul - 1, BCA Crime Alert - 1, Stearns County Attorney - 1, Stearns County S.O. - 2

E/322

MINNESOTA DEPARTMENT OF PUBLIC SAFETY

Bureau of Criminal Apprehension
Forensic Science Laboratory - St. Paul
1430 Maryland Avenue East
St. Paul, MN 55106

Laboratory Number
S890-1699

Agency Case Number
89006407

TEL: 651-793-2900
TTY: 651-242-6555
FAX: 651-793-2901

LABORATORY ANALYSIS REQUEST

Stearns County S.O.
807 Courthouse Square
Room S100
St. Cloud, MN 56303

Attn: Captain Pam Jensen

COUNTY: Stearns
TELEPHONE: 320-259-3700
TYPE OF CASE:
Kidnapping

Report Distribution: BCA St. Paul - 1, BCA Crime Alert - 1, Stearns County Attorney - 1, Stearns County S.O. - 2

Section Involved	Estimated Due Date
Nuclear DNA	5/13/2014

CIRCUMSTANCES AND PURPOSE OF ANALYSIS:
DNA comparison

PRINCIPALS:

	Date Of Birth	Sex	Type	Race	Comments
Wetterling, Jacob Erwin	2/17/1978	M	V	C	
Schleicher, Allen Alvin	4/19/1950	M	S	C	
Gooby, Richard D.	12/20/1948	M	S	C	
Coleman, Ernest Evans	7/7/1947	M	S	C	
Otto, William Dale	3/4/1957	M	S	C	
Knutson, Jerry Allen	7/30/1949	M	S	C	
Williams, David Allen	7/17/1944	M	S	C	
		M	E	C	
Rassier, Daniel Alfred	10/25/1955	M	O	C	
Schoemer, Theodore Joseph	7/22/1960	M	S		
Wetterling, Patty Lynn		F	O	C	
Wetterling, Jerry		M	O	C	
Hart, Duane Allen	7/30/1947	M	S		

ITEM DESCRIPTION OF EVIDENCE:

Item #	In Container	Packaging and Type	Source / Description
76		One envelope containing evidence classified as a known DNA sample collection kit	Duane Allen Hart

E/202

Submitted By

Received By

A Ken McDonald

Debbie Lanoux

01/13/2014 9:52:14

Submission Date and Time

MINNESOTA DEPARTMENT OF PUBLIC SAFETY
Bureau of Criminal Apprehension
Forensic Science Laboratory – St. Paul
1430 Maryland Avenue East
St. Paul, MN 55106
TEL: (651) 793-2900 TTY: (651) 282-6555 FAX: (651) 793-2901

An ASCLD/LAB-*International* Accredited Laboratory

To: BCA St. Paul
1430 Maryland Avenue East
St. Paul, MN 55106

Lab No. **S890-1699**
Report No. 44

Attention: Ken McDonald

REPORT ON THE EXAMINATION OF PHYSICAL EVIDENCE

Nuclear DNA *03/05/2014*

Laboratory Number: S890-1699
Section Reporting: Nuclear DNA
Case Type: Kidnapping

Requesting Agency: Stearns County S.O.
Agency Case Number: 89006407
County: Stearns

Principals: Jacob Erwin Wetterling; Allen Alvin Schleicher; Richard D. Gooby; Ernest Evans Coleman; William Dale Otto; Jerry Allen Knutson; David Allen Williams; Daniel Alfred Rassier; Theodore Joseph Schoemer; et al.

Description of Submitted Evidence:

Item	Type and Packaging	Description/Source
75	One plastic bag containing evidence classified as baseball hat	
76	One envelope containing evidence classified as a known saliva sample	Duane Allen Hart

Results of Laboratory Examination:

DNA profiling* was performed on the known DNA sample from Duane Allen Hart (Item 76) and was previously performed on a sample (Item 75-1) collected from Item 75. The DNA results are as follows:

Item 75-1

- Mixture of three or more individuals
- Duane Allen Hart cannot be excluded from being a possible contributor
- As previously reported, three of the 15 loci meet the BCA criteria for conducting statistical calculations; it is estimated that 80.5% of the general population can be excluded from being contributors

I hereby certify that the above report is true and accurate and represents my opinions and interpretations.

E/325

Kathryn Roche
Forensic Scientist

*DNA loci tested using PCR includes some or all of the following: D8S1179, D21S11, D7S820, CSF1PO, D3S1358, TH01, D13S317, D16S539, D2S1338, D19S433, vWA, TPOX, D18S51, D5S818, FGA, and Amelogenin.

Disposition of Evidence:
Evidence will be returned by delivery service. The contents of Item 76 have been retained.

Distribution: BCA St. Paul - 1, BCA Crime Alert - 1, Stearns County Attorney - 1, Stearns County S.O. - 2

E/326

MINNESOTA DEPARTMENT OF PUBLIC SAFETY
Bureau of Criminal Apprehension
Forensic Science Laboratory – St. Paul
1430 Maryland Avenue East
St. Paul, MN 55106
TEL: (651) 793-2900 TTY: (651) 282-6555 FAX: (651) 793-2901

An ASCLD/LAB-*International* Accredited Laboratory

To: BCA St. Paul
1430 Maryland Avenue East
St. Paul, MN 55106

Lab No. **S890-1699**
Report No. 45

Attention: Ken McDonald

REPORT ON THE EXAMINATION OF PHYSICAL EVIDENCE

Nuclear DNA *12/23/2014*

Laboratory Number: S890-1699
Section Reporting: Nuclear DNA
Case Type: Kidnapping

Requesting Agency: Stearns County S.O.
Agency Case Number: 89006407
County: Stearns

Principals: Jacob Erwin Wetterling; Allen Alvin Schleicher; Richard D. Gooby; Ernest Evans Coleman; William Dale Otto; Jerry Allen Knutson; David Allen Williams; Daniel Alfred Rassier; Theodore Joseph Schoemer; et al.

Description of Submitted Evidence:

Item	Type and Packaging	Description/Source
46	One cardboard box containing evidence classified as clothing	neck/collar area of snowmobile suit from
46-18	One manila envelope containing evidence classified as a swabbing from Item	center chest area of snowmobile suit from
47	One brown paper bag containing evidence classified as a shirt	sweatshirt from
47-2	One manila envelope containing evidence classified as a swabbing from Item	neck of sweatshirt from
47-3	One manila envelope containing evidence classified as a swabbing from Item	center chest area of sweatshirt from
47-5	One manila envelope containing evidence classified as a swabbing from Item	right wrist of sweatshirt from
76	One envelope containing evidence classified as a known saliva sample	Duane Allen Hart

Results of Laboratory Examination:

DNA profiling* was previously performed on the snowmobile suit (Item 46), a sample collected from Item 46 (Item 46-18) and three samples collected from Item 47 (Items 47-2, 47-3 and 47-5), as well as on the known sample from Duane Allen Hart (Item 76).

The DNA results are as follows:

Item 46
• Male DNA profile • Does not match Duane Allen Hart

E/327

Item 46-18
• Mixture of two or more individuals • Duane Allen Hart is excluded from being a contributor

Item 47-2
• Mixture of two or more individuals • Partial predominant male DNA profile does not match Duane Allen Hart

Item 47-3
• Mixture of two or more individuals • Partial predominant male DNA profile does not match Duane Allen Hart

Item 47-5
• Mixture of two or more individuals • Predominant male DNA profile does not match Duane Allen Hart • Duane Allen Hart is excluded from being a contributor to the mixture

I hereby certify that the above report is true and accurate and represents my opinions and interpretations.

Kathryn Roche
Forensic Scientist

*DNA loci tested using PCR-STR includes some or all of the following: D8S1179, D21S11, D7S820, CSF1PO, D3S1358, TH01, D13S317, D16S539, D2S1338, D19S433, vWA, TPOX, D18S51, D5S818, FGA, and Amelogenin.

Disposition of Evidence:
Evidence has been returned.

Distribution: BCA St. Paul - 1, BCA Crime Alert - 1, Stearns County Attorney - 1, Stearns County S.O. - 2

E/328

MINNESOTA DEPARTMENT OF PUBLIC SAFETY

Bureau of Criminal Apprehension
Forensic Science Laboratory - St. Paul
1430 Maryland Avenue East
St. Paul, MN 55106

Laboratory Number
S890-1699

Agency Case Number
89006407

TEL: 651-793-2900
TTY: 651-242-6555
FAX: 651-793-2901

LABORATORY ANALYSIS REQUEST

Stearns County S.O.
807 Courthouse Square
Room S100
St. Cloud, MN 56303

Attn: Inv. Dennis Kern

COUNTY: Stearns
TELEPHONE: 320-259-3700
TYPE OF CASE:
Kidnapping

Report Distribution: BCA St. Paul - 1, BCA Crime Alert - 1, Stearns County Attorney - 1, Stearns County S.O. - 3

Section Involved	Estimated Due Date
Nuclear DNA	5/13/2015
Trace	6/12/2015

CIRCUMSTANCES AND PURPOSE OF ANALYSIS:
Check for DNA, do comparison
Amended receipt to update description of item 77

PRINCIPALS:

	Date Of Birth	Sex	Type	Race	Comments
Wetterling, Jacob Erwin	2/17/1978	M	V	C	
Schleicher, Allen Alvin	4/19/1950	M	S	C	
Gooby, Richard D.	12/20/1948	M	S	C	
Coleman, Ernest Evans	7/7/1947	M	S	C	
Otto, William Dale	3/4/1957	M	S	C	
Knutson, Jerry Allen	7/30/1949	M	S	C	
Williams, David Allen	7/17/1944	M	S	C	
		M	E	C	
Rassier, Daniel Alfred	10/25/1955	M	O	C	
Schoemer, Theodore Joseph	7/22/1960	M	S		
Wetterling, Patty Lynn		F	O	C	
Wetterling, Jerry		M	O	C	
Hart, Duane Allen	7/30/1947	M	S		
Heinrich, Danny James	3/21/1963	M	S		

ITEM DESCRIPTION OF EVIDENCE:

Item #	In Container	Packaging and Type	Source / Description
46*		One cardboard box containing evidence classified as clothing	neck/collar area of snowmobile suit from

E/329

47*	One brown paper bag containing evidence classified as a shirt	sweatshirt from
75*	One plastic bag containing evidence classified as baseball hat	
77	One plastic bag containing evidence classified as known head hair(s)	Danny James Heinrich - tag #SD32952

* denotes a resubmitted item.

Submitted By

Received By

Inv. Dennis Kern

Jeff Tegdesch

01/13/2015 13:59:12

Submission Date and Time

MINNESOTA DEPARTMENT OF PUBLIC SAFETY
Bureau of Criminal Apprehension
Forensic Science Laboratory – St. Paul
1430 Maryland Avenue East
St. Paul, MN 55106
TEL: (651) 793-2900 TTY: (651) 282-6555 FAX: (651) 793-2901

An ASCLD/LAB-*International* Accredited Laboratory

To: BCA St. Paul
1430 Maryland Avenue East
St. Paul, MN 55106

Lab No. **S890-1699**
Report No. 46

Attention: Ken McDonald

REPORT ON THE EXAMINATION OF PHYSICAL EVIDENCE

Trace 01/23/2015

Laboratory Number: S890-1699
Section Reporting: Trace
Case Type: Kidnapping

Requesting Agency: Stearns County S.O.
Agency Case Number: 89006407
County: Stearns

Principals: Jacob Erwin Wetterling; Allen Alvin Schleicher; Richard D. Gooby; Ernest Evans Coleman; William Dale Otto; Jerry Allen Knutson; David Allen Williams; Daniel Alfred Rassier; Theodore Joseph Schoemer; et al.

Description of Submitted Evidence:

Item	Type and Packaging	Description/Source
77	One plastic bag containing evidence classified as known head hair(s)	and known pubic hairs from Danny James Heinrich - tag #SD32952
77A	One manila envelope containing evidence classified as known head hair(s)	From Item 77
77A1	One manila envelope containing evidence classified as known head hair(s)	From Item 77A
77B	One manila envelope containing evidence classified as known pubic hair(s)	From Item 77

Results of Laboratory Examination:

Item 77 contained Items 77A and 77B. Hairs from Items 77A and 77B were examined with a compound microscope to determine their suitability for nuclear DNA analysis. One hair from Item 77A was determined to be suitable for nuclear DNA testing and was determined to be a Caucasian head hair (Item 77A1). This hair was forwarded to the Biology section for possible testing.

Item 77A also contained five human hairs, not suitable for nuclear DNA analysis, and one animal hair. Item 77B contained one human hair, not suitable for nuclear DNA analysis. No further exams will be done on these hairs at this time.

Hairs can be categorized into the following racial group:

Caucasian – including individuals of European and Middle Eastern descent
Negroid- including individuals of African descent
Mongoloid – including individuals of Asian and Native American descent
Mixed – exhibits characteristics of more than one racial group
Undetermined – a racial determination was not made.

E/331

Racial determinations are based upon the microscopic characteristics of hairs that are typically observed in individuals of a particular race. However, how an individual identifies themselves racially may not correlate with the racial determination made based on microscopic hair characteristics.

I hereby certify that the above report is true and accurate and represents my opinions and interpretations.

Josh Jorstad
Forensic Scientist

Disposition of Evidence:
Evidence will be held in the lab pending analysis.

Distribution: BCA St. Paul - 1, BCA Crime Alert - 1, Stearns County Attorney - 1, Stearns County S.O. - 3

MINNESOTA DEPARTMENT OF PUBLIC SAFETY

Bureau of Criminal Apprehension
Forensic Science Laboratory - St. Paul
1430 Maryland Avenue East
St. Paul, MN 55106

Laboratory Number
S890-1699

Agency Case Number
89006407

TEL: 651-793-2900
TTY: 651-242-6555
FAX: 651-793-2901

LABORATORY ANALYSIS REQUEST

Stearns County S.O.
807 Courthouse Square
Room S100
St. Cloud, MN 56303

Attn: Inv. Dennis Kern

COUNTY: Stearns
TELEPHONE: 320-259-3700
TYPE OF CASE:
Kidnapping

Report Distribution: BCA St. Paul - 1, BCA Crime Alert - 1, Stearns County Attorney - 1, Stearns County S.O. - 3

Section Involved	Estimated Due Date
Nuclear DNA	6/25/2015

CIRCUMSTANCES AND PURPOSE OF ANALYSIS:
To compare

PRINCIPALS:

	Date Of Birth	Sex	Type	Race	Comments
Wetterling, Jacob Erwin	2/17/1978	M	V	C	
Schleicher, Allen Alvin	4/19/1950	M	S	C	
Gooby, Richard D.	12/20/1948	M	S	C	
Coleman, Ernest Evans	7/7/1947	M	S	C	
Otto, William Dale	3/4/1957	M	S	C	
Knutson, Jerry Allen	7/30/1949	M	S	C	
Williams, David Allen	7/17/1944	M	S	C	
		M	E	C	
Rassier, Daniel Alfred	10/25/1955	M	O	C	
Schoemer, Theodore Joseph	7/22/1960	M	S		
Wetterling, Patty Lynn		F	O	C	
Wetterling, Jerry		M	O	C	
Hart, Duane Allen	7/30/1947	M	S		
Heinrich, Danny James	3/21/1963	M	S		
Hoagland, Peter Clare		M	S		

ITEM DESCRIPTION OF EVIDENCE:

Item #	In Container	Packaging and Type	Source / Description
78		One envelope containing evidence classified as a known DNA sample collection kit	Peter Clare Hoagland

E/333

Submitted By	Received By	
Ken McDonald-BCA	Carolle David	02/25/2015 15:31:28 Submission Date and Time

M 11922-E

TATE OF MINNESOTA
Minnesota
BCA
Bureau of Criminal Apprehension

PS-6-0030 (Rev. 12/02)

DEPARTMENT OF PUBLIC SAFETY
BUREAU OF CRIMINAL APPREHENSION
1430 MARYLAND AVE. EAST, ST. PAUL, MINNESOTA 55106

EVIDENCE RECEIPT

Bureau No.	Laboratory No.	Evidence No.
1989-535	890-1699	

Name of Person From Whom Property is Obtained	Purpose For Which Obtained
PETER HOAGLAND	EVIDENCE

DESCRIPTION OF ARTICLES

Item No.	S.W. Item No.	Lab Item No.	Quantity	Description
1	—	78	1	KNOWN DNA OF PETER CLARE HOAGLAND (BUCCAL SWAB)

I CERTIFY THAT I HAVE RECEIVED AND HOLD MYSELF RESPONSIBLE FOR THE ARTICLES LISTED ABOVE

Date/Time	Signature	Storage Site
2/19/15 1130 HRS	BCA #1387	

CHAIN OF CUSTODY

Item No.	Date	Relinquished By (Signature)	Received By (Signature)
1	2/19/15	KOLSTAD #3214 WPD	BCA #1387
1	2/20/15	BCA #1387	KPWC
1	2/25/15	SA KPWC	

E/335

3/9/2015

Evidence Receipt

Location: STATE LAB

Description: Evidence Temporary Assignment Receipt

Entered By: ANTHONY J KOTSCHEVAR **Transaction Date:** 3/9/2015 12:38:45PM

Case Number : 89006407 **Date/Time of Storage:** 3/9/2015 12:38:41PM

Folder Number : SD2005CNFDTL
Evidence Number : SD32880
Jurisdiction : MN0730000
Recovery Location : LEC
Recovery Address : 807 COURTHOUSE SQ
CLOUD MN 56301-
Recovery Date : 3/9/2015 11:00:00AM
Recovery Officer : 9271- JENSEN, PAM M
Released By :
Released To :
Other Agency ORI :
Associated Numbers :
BASEMENT BULK

Lab 79

Barcode : SD328800001
Property Classification : General
Category : RADIO, TV, ENTERTAINMENT
Property Code/
Description : 2 SUPER GUARD RESPONSE TIRES

Description : ABD

Make :
Model :
Serial :
Narcotics Type :
Quantity :
Measure :
Item Status :

Involvement Type :
Name :
Address :
Phone :

Received By : Ken Mark

Date Received : 3/11/15

Released To : Michele Stachowiak

E/336

3/9/2015

Evidence Receipt

Location: STATE LAB

Description: Evidence Temporary Assignment Receipt

Entered By: ANTHONY J KOTSCHEVAR **Transaction Date:** 3/9/2015 12:36:22PM

Case Number : 89006407 **Date/Time of Storage:** 3/9/2015 12:36:13PM

Folder Number : SD2005CNFDTL
Evidence Number : SD32950
Jurisdiction : MN0730000
Recovery Location : LEC
Recovery Address :

MN

Recovery Date : 1/7/2015 1:00:00PM
Recovery Officer : 15789- KERN, DENNIS J
Released By :
Released To :
Other Agency ORI :
Associated Numbers :

BASEMENT BULK

Lab 80

Barcode : SD329500001
Property Classification : General
Category : EVIDENCE
Property Code/
Description : GREY VELCRO STYLE SHOES TAGGED FBI #1B53

Description : GREY VELCRO STYLE SHOES TAGGED FBI #1B53

Make :
Model :
Serial :
Narcotics Type :
Quantity :
Measure :
Item Status :

Involvement Type :
Name :
Address :
Phone :

Received By : Ken McDonald

Date Received : 3/11/15

Released To : Michele Stachowiak

E/337

3/9/2015

Evidence Receipt

Location: STATE LAB

Description: Evidence Temporary Assignment Receipt

Entered By: ANTHONY J KOTSCHEVAR **Transaction Date:** 3/9/2015 11:15:49AM

Case Number : 89006407 **Date/Time of Storage:** 3/9/2015 11:15:41AM

Folder Number : SD KERN DENNIS Evidence Number : SD32911 Jurisdiction : MN0730000
Recovery Location :
Recovery Address :
MN
Recovery Date : 12/2/2014 1:00:00PM Recovery Officer : 15789- KERN, DENNIS J
Released By : Released To :
Other Agency ORI :
Associated Numbers : BASEMENT BULK

Lab 81

Barcode : SD329110001 Property Classification : General Category : EVIDENCE
Property Code/
Description : TIRE IMPRESSION PHOTOS

Description : TIRE IMPRESSION PHOTOS

Make : Model : Serial :
Narcotics Type :
Quantity : Measure :
Item Status :

Involvement Type :
Name :
Address :
Phone :

Received By : Ken Mp

Date Received : 3/11/15

Released To : Michele Stachowiak

E/338

3/9/2015

Evidence Receipt

Location: STATE LAB

Description: Evidence Temporary Assignment Receipt

Entered By: ANTHONY J KOTSCHEVAR **Transaction Date:** 3/9/2015 11:14:31AM

Case Number : 89006407 **Date/Time of Storage:** 3/9/2015 11:13:59AM

Folder Number : SD KERN DENNIS
Evidence Number : SD32910
Jurisdiction : MN0730000
Recovery Location : DRIVEWAY
Recovery Address : 91 AV
ST JOSEPH MN
Recovery Date : 12/2/2014 1:00:00PM
Recovery Officer : 15789- KERN, DENNIS J
Released By :
Released To :
Other Agency ORI :
Associated Numbers :
BASEMENT BULK

Lab 82

Barcode : SD329100001
Property Classification : General
Category : EVIDENCE
Property Code/
Description : PLASTER TIRE AND SHOE TREAD CASTING

Description : PLASTER TIRE AND SHOE TREAD CASTING

Make :
Model :
Serial :
Narcotics Type :
Quantity :
Measure :
Item Status :

Involvement Type :
Name :
Address :
Phone :

Received By : Ken McDan O

Date Received : 3/11/15

Released To : Michele Stachowiak

E/339

3/9/2015

Evidence Receipt

Location: STATE LAB

Description: Evidence Temporary Assignment Receipt

Entered By: ANTHONY J KOTSCHEVAR **Transaction Date:** 3/9/2015 11:15:10AM

Case Number : 89006407 **Date/Time of Storage:** 3/9/2015 11:15:03AM

Folder Number : SD KERN DENNIS
Evidence Number : SD32913
Jurisdiction : MN0730000
Recovery Location :
Recovery Address : 88 AV//LANCER RD
ST JOSEPH MN
Recovery Date : 12/2/2014 1:00:00PM
Recovery Officer : 15789- KERN, DENNIS J
Released By :
Released To :
Other Agency ORI :
Associated Numbers :
BASEMENT BULK

Lab 83

Barcode : SD329130001
Property Classification : General
Category : EVIDENCE
Property Code/
Description : PLASTER CAST OF TIRE IMPRESSION

Description : PLASTER CAST OF TIRE IMPRESSION

Make :
Model :
Serial :
Narcotics Type :
Quantity :
Measure :
Item Status :

Involvement Type :
Name :
Address :
Phone :

Received By : Ken McDonald

Date Received : 3/11/15

Released To : Mikki Stachowski

E/340

3/9/2015

Evidence Receipt

Location: STATE LAB

Description: Evidence Temporary Assignment Receipt

Entered By: ANTHONY J KOTSCHEVAR **Transaction Date:** 3/9/2015 11:16:48AM

Case Number : 89006407 **Date/Time of Storage:** 3/9/2015 11:16:44AM

Folder Number : SD KERN DENNIS
Evidence Number : SD32909
Jurisdiction : MN0730000
Recovery Location : DRIVEWAY
Recovery Address : 91 AV
ST JOSEPH MN
Recovery Date : 12/2/2014 1:00:00PM
Recovery Officer : 15789- KERN, DENNIS J
Released By :
Released To :
Other Agency ORI :
Associated Numbers :
BASEMENT BULK

Lab 84

Barcode : SD329090001
Property Classification : General
Category : EVIDENCE
Property Code/
Description : PLASTER TIRE TREAD CASTING

Description : PLASTER TIRE TREAD CASTING

Make :
Model :
Serial :
Narcotics Type :
Quantity :
Measure :
Item Status :

Involvement Type :
Name :
Address :
Phone :

Received By : Ken Mann

Date Received : 3/11/15

Released To : Michele Stachowiak

E/341

3/9/2015

Evidence Receipt

Location: STATE LAB

Description: Evidence Temporary Assignment Receipt

Entered By: ANTHONY J KOTSCHEVAR

Transaction Date: 3/9/2015 11:16:21AM

Case Number : 89006407

Date/Time of Storage: 3/9/2015 11:16:14AM

Folder Number : SD KERN DENNIS
Evidence Number : SD32908
Jurisdiction : MN0730000
Recovery Location : ROADWAY
Recovery Address : 88 AV//LANCER RD
ST JOSEPH MN
Recovery Date : 12/2/2014 1:00:00PM
Recovery Officer : 15789- KERN, DENNIS J
Released By :
Released To :
Other Agency ORI :
Associated Numbers :
BASEMENT BULK

Lab 85

Barcode : SD329080001
Property Classification : General
Category : EVIDENCE
Property Code/
Description : PLASTER TIRE IMPRESSION

Description : PLASTER TIRE IMPRESSION

Make :
Model :
Serial :
Narcotics Type :
Quantity :
Measure :
Item Status :

Involvement Type :
Name :
Address :
Phone :

Received By : Ken Mar

Date Received : 3/11/15

Released To : Michele Stachowiak

E/342

3/9/2015

Evidence Receipt

Location: STATE LAB

Description: Evidence Temporary Assignment Receipt

Entered By: ANTHONY J KOTSCHEVAR **Transaction Date:** 3/9/2015 11:17:20AM

Case Number : 89006407 **Date/Time of Storage:** 3/9/2015 11:17:14AM

Folder Number : SD KERN DENNIS
Evidence Number : SD32907
Jurisdiction : MN0730000
Recovery Location : DRIVEWAY
Recovery Address : 91 AV
ST JOSEPH MN
Recovery Date : 12/2/2014 1:00:00PM
Recovery Officer : 15789- KERN, DENNIS J
Released By :
Released To :
Other Agency ORI :
Associated Numbers :
BASEMENT BILK

Lab 86

Barcode : SD329070001
Property Classification : General
Category : EVIDENCE
Property Code/
Description : PLASTER CAST OF SHOE IMPRESSION

Description : PLASTER CAST OF SHOE IMPRESSION

Make :
Model :
Serial :
Narcotics Type :
Quantity :
Measure :
Item Status :

Involvement Type :
Name :
Address :
Phone :

Received By : Ron Mem

Date Received : 3/11/15

Released To : Michael Hackowiak

E/343

MINNESOTA DEPARTMENT OF PUBLIC SAFETY

Bureau of Criminal Apprehension
Forensic Science Laboratory - St. Paul
1430 Maryland Avenue East
St. Paul, MN 55106

Laboratory Number
S890-1699

Agency Case Number
89006407

TEL: 651-793-2900
TTY: 651-242-6555
FAX: 651-793-2901

LABORATORY ANALYSIS REQUEST

Stearns County S.O.
807 Courthouse Square
Room S100
St. Cloud, MN 56303

Attn: Inv. Dennis Kern

COUNTY: Stearns
TELEPHONE: 320-259-3700
TYPE OF CASE:
Kidnapping

Report Distribution: BCA St. Paul - 1, BCA Crime Alert - 1, Stearns County Attorney - 1, Stearns County S.O. - 3

Section Involved	Estimated Due Date
Trace	8/8/2015

CIRCUMSTANCES AND PURPOSE OF ANALYSIS:

This AMENDED receipt removes items 81 through 86 as they were previously submitted items per the following email:
"From: Igowsky, Katherine (DPS)
Sent: Saturday, March 28, 2015 2:35 PM
To: #DPS_BCA Laboratory Quality Assurance
Cc: Gross, Susan T. (DPS)
Subject: S890-1699

I have a question....Items 79-86 were submitted in this case for possible Trace testing. After looking at these Items they are actually Items 6-8 and 13-16.

Thanks,
KATHERINE IGOWSKY"

PRINCIPALS:

	Date Of Birth	Sex	Type	Race	Comments
Wetterling, Jacob Erwin	2/17/1978	M	V	C	
Schleicher, Allen Alvin	4/19/1950	M	S	C	
Gooby, Richard D.	12/20/1948	M	S	C	
Coleman, Ernest Evans	7/7/1947	M	S	C	
Otto, William Dale	3/4/1957	M	S	C	
Knutson, Jerry Allen	7/30/1949	M	S	C	
Williams, David Allen	7/17/1944	M	S	C	
		M	E	C	
Rassier, Daniel Alfred	10/25/1955	M	O	C	
Schoemer, Theodore Joseph	7/22/1960	M	S		
Wetterling, Patty Lynn		F	O	C	
Wetterling, Jerry		M	O	C	

E/344

Hart, Duane Allen	7/30/1947	M	S
Heinrich, Danny James	3/21/1963	M	S
Hoagland, Peter Clare		M	S

ITEM DESCRIPTION OF EVIDENCE:

Item #	In Container	Packaging and Type	Source / Description
79		tire(s)	2 super guard response tires
80	E	One plastic bag containing evidence classified as a pair of shoes	

Submitted By

Ken McDonald

Received By

Michele Stachowiak

03/11/2015 11:11:46

Submission Date and Time

MINNESOTA DEPARTMENT OF PUBLIC SAFETY

Bureau of Criminal Apprehension
Forensic Science Laboratory - St. Paul
1430 Maryland Avenue East
St. Paul, MN 55106

Agency Case Number
89006407

Laboratory Number
S890-1699

TEL: 651-793-2900
TTY: 651-242-6555
FAX: 651-793-2901

LABORATORY ANALYSIS REQUEST

Stearns County S.O.
807 Courthouse Square
Room S100
St. Cloud, MN 56303

Attn: Inv. Dennis Kern

COUNTY: Stearns
TELEPHONE: 320-259-3700
TYPE OF CASE:
Kidnapping

Report Distribution: BCA St. Paul - 1, BCA Crime Alert - 1, Stearns County Attorney - 1, Stearns County S.O. - 3

Section Involved	Estimated Due Date
Trace	8/8/2015

CIRCUMSTANCES AND PURPOSE OF ANALYSIS:

PRINCIPALS:

	Date Of Birth	Sex	Type	Race	Comments
Wetterling, Jacob Erwin	2/17/1978	M	V	C	
Schleicher, Allen Alvin	4/19/1950	M	S	C	
Gooby, Richard D.	12/20/1948	M	S	C	
Coleman, Ernest Evans	7/7/1947	M	S	C	
Otto, William Dale	3/4/1957	M	S	C	
Knutson, Jerry Allen	7/30/1949	M	S	C	
Williams, David Allen	7/17/1944	M	S	C	
		M	E	C	
Rassier, Daniel Alfred	10/25/1955	M	O	C	
Schoemer, Theodore Joseph	7/22/1960	M	S		
Wetterling, Patty Lynn		F	O	C	
Wetterling, Jerry		M	O	C	
Hart, Duane Allen	7/30/1947	M	S		
Heinrich, Danny James	3/21/1963	M	S		
Hoagland, Peter Clare		M	S		

ITEM DESCRIPTION OF EVIDENCE:

Item #	In Container	Packaging and Type	Source / Description
79		tire(s)	2 super guard response tires
80		One plastic bag containing evidence classified as a pair of shoes	
81		One plastic bag containing evidence classified as photographs	tire impression

E/346

82	One plastic bag containing evidence classified as impression	foot and tire plaster
83	One plastic bag containing evidence classified as impression	tire plaster impression
84	One plastic bag containing evidence classified as impression	tire plaster impression
85	One plastic bag containing evidence classified as impression	tire plaster impression
86	One plastic bag containing evidence classified as impression	plaster of shoe impression

Submitted By

Received By

:en McDonald

Michele Stachowiak

03/11/2015 11:11:46

Submission Date and Time

MINNESOTA DEPARTMENT OF PUBLIC SAFETY
Bureau of Criminal Apprehension
Forensic Science Laboratory – St. Paul
1430 Maryland Avenue East
St. Paul, MN 55106
TEL: (651) 793-2900 TTY: (651) 282-6555 FAX: (651) 793-2901

An ASCLD/LAB-*International* Accredited Laboratory

To: BCA St. Paul
1430 Maryland Avenue East
St. Paul, MN 55106

Lab No. **S890-1699**
Report No. 47

Attention: Ken McDonald

REPORT ON THE EXAMINATION OF PHYSICAL EVIDENCE

Nuclear DNA *05/07/2015*

Laboratory Number: S890-1699
Section Reporting: Nuclear DNA
Case Type: Kidnapping

Requesting Agency: Stearns County S.O.
Agency Case Number: 89006407
County: Stearns

Principals: Jacob Erwin Wetterling; Allen Alvin Schleicher; Richard D. Gooby; Ernest Evans Coleman; William Dale Otto; Jerry Allen Knutson; David Allen Williams; Daniel Alfred Rassier; Theodore Joseph Schoemer; et al.

Description of Submitted Evidence:

Item	Type and Packaging	Description/Source
46	One cardboard box containing evidence classified as clothing	neck/collar area of snowmobile suit from
46-18	One manila envelope containing evidence classified as a swabbing from Item	center chest area of snowmobile suit from
47	One brown paper bag containing evidence classified as a shirt	sweatshirt from
47-2	One manila envelope containing evidence classified as a swabbing from Item	neck of sweatshirt from
47-3	One manila envelope containing evidence classified as a swabbing from Item	center chest area of sweatshirt from
47-5	One manila envelope containing evidence classified as a swabbing from Item	right wrist of sweatshirt from
75	One plastic bag containing evidence classified as baseball hat	
77	One plastic bag containing evidence classified as known head hair(s)	and known pubic hairs from Danny James Heinrich - tag #SD32952
77A	One envelope containing evidence classified as known head hair(s)	From Item 77
77A1	One manila envelope containing evidence classified as known head hair(s)	From Item 77A
78	One envelope containing evidence classified as a known DNA sample collection kit	Peter Clare Hoagland

Results of Laboratory Examination:

DNA profiling* was performed on Item 77A1 and on the known sample from Peter Clare Hoagland (Item 78). DNA profiling* was previously performed on the snowmobile suit (Item 46), a sample collected from Item 46 (Item 46-18), three samples collected from Item 47 (Items 47-2, 47-3 and 47-5) and a sample collected from Item 75 (Item 75-1).

E/348

The DNA results are as follows:

Item 77A1
• Due to insufficient genetic information, no statement can be made regarding the DNA types obtained

Item 46
• Male DNA profile • Does not match Peter Clare Hoagland

Item 46-18
• Mixture of two or more individuals • Peter Clare Hoagland is excluded from being a contributor

Item 47-2
• Mixture of two or more individuals • Partial predominant male DNA profile does not match Peter Clare Hoagland

Item 47-3
• Mixture of two or more individuals • Partial predominant male DNA profile does not match Peter Clare Hoagland

Item 47-5
• Mixture of two or more individuals • Predominant male DNA profile does not match Peter Clare Hoagland • Peter Clare Hoagland is excluded from being a contributor to the mixture

Item 75-1
• Mixture of three or more individuals • Peter Clare Hoagland is excluded from being a contributor

Please submit additional known hairs from Danny James Heinrich to the Trace section of the BCA Laboratory for examination, if possible.

Additional DNA testing will be performed on Items 46, 47, and 75. If you have not received a report within two months of the date on this report, or if DNA analysis is not needed, please contact the Biology section of the BCA Laboratory.

I hereby certify that the above report is true and accurate and represents my opinions and interpretations.

E/349

Kathryn Roche
Forensic Scientist

*DNA loci tested using PCR-STR includes some or all of the following: D8S1179, D21S11, D7S820, CSF1PO, D3S1358, TH01, D13S317, D16S539, D2S1338, D19S433, vWA, TPOX, D18S51, D5S818, FGA, and Amelogenin.

Disposition of Evidence:
Evidence will be held in the lab pending analysis. The contents of Item 78 have been retained.

Distribution: BCA St. Paul - 1, BCA Crime Alert - 1, Stearns County S.O. - 3

MINNESOTA DEPARTMENT OF PUBLIC SAFETY

Bureau of Criminal Apprehension
Forensic Science Laboratory - St. Paul
1430 Maryland Avenue East
St. Paul, MN 55106

Laboratory Number
S890-1699

Agency Case Number
89006407

TEL: 651-793-2900
TTY: 651-242-6555
FAX: 651-793-2901

LABORATORY ANALYSIS REQUEST

Stearns County S.O.
807 Courthouse Square
Room S100
St. Cloud, MN 56303

Attn: Inv. Dennis Kern

COUNTY: Stearns
TELEPHONE: 320-259-3700
TYPE OF CASE:
Kidnapping

Report Distribution: BCA St. Paul - 1, BCA Crime Alert - 1, Stearns County S.O. - 3

Section Involved	Estimated Due Date
Nuclear DNA	9/9/2015
Trace	10/9/2015

CIRCUMSTANCES AND PURPOSE OF ANALYSIS:
Check for DNA and compare
see agency comments

PRINCIPALS:

	Date Of Birth	Sex	Type	Race	Comments
Wetterling, Jacob Erwin	2/17/1978	M	V	C	
Schleicher, Allen Alvin	4/19/1950	M	S	C	
Gooby, Richard D.	12/20/1948	M	S	C	
Coleman, Ernest Evans	7/7/1947	M	S	C	
Otto, William Dale	3/4/1957	M	S	C	
Knutson, Jerry Allen	7/30/1949	M	S	C	
Williams, David Allen	7/17/1944	M	S	C	
		M	E	C	
Rassier, Daniel Alfred	10/25/1955	M	O	C	
Schoemer, Theodore Joseph	7/22/1960	M	S		
Wetterling, Patty Lynn		F	O	C	
Wetterling, Jerry		M	O	C	
Hart, Duane Allen	7/30/1947	M	S		
Heinrich, Danny James	3/21/1963	M	S		
Hoagland, Peter Clare		M	S		

ITEM DESCRIPTION OF EVIDENCE:

Item #	In Container	Packaging and Type	Source / Description
81		One plastic bag containing evidence classified as known head hair(s)	and pubic from Danny James Heinrich

E/351

Submitted By

Received By

Inv. Dennis Kern

Carolle David

05/12/2015 11:10:39

Submission Date and Time

MINNESOTA DEPARTMENT OF PUBLIC SAFETY
Bureau of Criminal Apprehension
Forensic Science Laboratory – St. Paul
1430 Maryland Avenue East
St. Paul, MN 55106
TEL: (651) 793-2900 TTY: (651) 282-6555 FAX: (651) 793-2901

AN ASCLD/LAB-*International* ACCREDITED TESTING LABORATORY SINCE 2009

To: BCA St. Paul
1430 Maryland Avenue East
St. Paul, MN 55106

Lab No. **S890-1699**
Report No. 48

Attention: Ken McDonald

REPORT ON THE EXAMINATION OF PHYSICAL EVIDENCE

Trace *06/11/2015*

Laboratory Number: S890-1699
Section Reporting: Trace
Case Type: Kidnapping

Requesting Agency: Stearns County S.O.
Agency Case Number: 89006407
County: Stearns

Principals: Jacob Erwin Wetterling; Allen Alvin Schleicher; Richard D. Gooby; Ernest Evans Coleman; William Dale Otto; Jerry Allen Knutson; David Allen Williams; Daniel Alfred Rassier; Theodore Joseph Schoemer; et al.

Description of Submitted Evidence:

Item	Type and Packaging	Description/Source
81	One plastic bag containing evidence classified as known head hair(s)	and pubic from Danny James Heinrich
81A	One microscope slide containing evidence classified as known head hair(s)	and pubic from Danny James Heinrich from Item 81
81A1	One manila envelope containing evidence classified as an item of evidence	known hair
81A2	One manila envelope containing evidence classified as an item of evidence	known hair
81A3	One manila envelope containing evidence classified as an item of evidence	known hair
81A4	One manila envelope containing evidence classified as an item of evidence	known hair
81A5	One manila envelope containing evidence classified as an item of evidence	known hair
81A6	One manila envelope containing evidence classified as an item of evidence	known hair
81A7	One manila envelope containing evidence classified as an item of evidence	known hair
81B	One microscope slide containing evidence classified as known head hair(s)	and pubic from Danny James Heinrich from Item 81
81C	One microscope slide containing evidence classified as known head hair(s)	and pubic from Danny James Heinrich from Item 81
81D	One microscope slide containing evidence classified as known head hair(s)	and pubic from Danny James Heinrich from Item 81

Results of Laboratory Examination:

Item 81A was examined for nuclear DNA testing suitability with a compound light microscope and found to contain seven (7) human hairs, sub-itemized as Items 81A1 through 81A7.

E/353

Items 81A1 through 81A6 were deemed suitable for nuclear DNA testing and will be forwarded to the Biology Section for possible further testing.

Item 81A7 was deemed not suitable for nuclear DNA testing and will be retained by the BCA Laboratory in the Biology Section.

Items 81B, 81C and 81D were not examined at this time.

I hereby certify that the above report is true and accurate and represents my opinions and interpretations.

Melissa Loren
Forensic Scientist

Disposition of Evidence:
Evidence will be held in the lab pending analysis.

Distribution: BCA St. Paul - 1, BCA Crime Alert - 1, Stearns County S.O. - 3

MINNESOTA DEPARTMENT OF PUBLIC SAFETY
Bureau of Criminal Apprehension
Forensic Science Laboratory – St. Paul
1430 Maryland Avenue East
St. Paul, MN 55106
TEL: (651) 793-2900 TTY: (651) 282-6555 FAX: (651) 793-2901

AN ASCLD/LAB-*International* ACCREDITED TESTING LABORATORY SINCE 2009

To: BCA St. Paul
1430 Maryland Avenue East
St. Paul, MN 55106

Lab No. **S890-1699**
Report No. 49

Attention: Ken McDonald

REPORT ON THE EXAMINATION OF PHYSICAL EVIDENCE

Nuclear DNA *07/09/2015*

Laboratory Number: S890-1699
Section Reporting: Nuclear DNA
Case Type: Kidnapping

Requesting Agency: Stearns County S.O.
Agency Case Number: 89006407
County: Stearns

Principals: Jacob Erwin Wetterling; Allen Alvin Schleicher; Richard D. Gooby; Ernest Evans Coleman; William Dale Otto; Jerry Allen Knutson; David Allen Williams; Daniel Alfred Rassier; Theodore Joseph Schoemer; et al.

Description of Submitted Evidence:

Item	Type and Packaging	Description/Source
46	One cardboard box containing evidence classified as clothing	neck/collar area of snowmobile suit from
46-18	One manila envelope containing evidence classified as a swabbing from Item	center chest area of snowmobile suit from
47	One brown paper bag containing evidence classified as a shirt	sweatshirt from
47-2	One manila envelope containing evidence classified as a swabbing from Item	neck of sweatshirt from
47-3	One manila envelope containing evidence classified as a swabbing from Item	center chest area of sweatshirt from
47-5	One manila envelope containing evidence classified as a swabbing from Item	right wrist of sweatshirt from
75	One plastic bag containing evidence classified as baseball hat	
81	One plastic bag containing evidence classified as known head hair(s)	and pubic from Danny James Heinrich
81A	One microscope slide containing evidence classified as known head hair(s)	and pubic from Danny James Heinrich from Item 81
81A1	One manila envelope containing evidence classified as an item of evidence	known hair

Results of Laboratory Examinatiou:

DNA profiling* was performed on the known hair (Item 81A1) from Danny James Heinrich.

DNA profiling* was previously performed on the snowmobile suit (Item 46), a sample collected from Item 46 (Item 46-18), three samples collected from Item 47 (Items 47-2, 47-3 and 47-5) and a sample collected from Item 75 (Item 75-1).

E/355

The DNA results are as follows:

Item 47-5
• Mixture of two or more individuals • Predominant male DNA profile matches Danny James Heinrich • Predominant profile would not be expected to occur more than once among unrelated individuals in the world population

Item 75-1
• Mixture of three or more individuals • Danny James Heinrich cannot be excluded from being a possible contributor • As previously reported, three of the 15 loci meet the BCA criteria for conducting statistical calculations; it is estimated that 80.5% of the general population can be excluded from being contributors

Item 46
• Male DNA profile • Does not match Danny James Heinrich

Item 46-18
• Mixture of two or more individuals • Danny James Heinrich is excluded from being a contributor

Item 47-2
• Mixture of two or more individuals • Partial predominant male DNA profile does not match Danny James Heinrich

Item 47-3
• Mixture of two or more individuals • Partial predominant male DNA profile does not match Danny James Heinrich

Additional testing will be performed on Items 46, 47 and 75. If you have not received a report within two months of the date on this report, or if DNA analysis is not needed, please contact the Biology Section of the BCA Laboratory.

I hereby certify that the above report is true and accurate and represents my opinions and interpretations.

Kathryn Roche
Forensic Scientist

E/356

*DNA loci tested using PCR-STR includes some or all of the following: D8S1179, D21S11, D7S820, CSF1PO, D3S1358, TH01, D13S317, D16S539, D2S1338, D19S433, vWA, TPOX, D18S51, D5S818, FGA, and Amelogenin.

Disposition of Evidence:
Evidence will be held in the lab pending analysis.

Distribution: BCA St. Paul - 1, BCA Crime Alert - 1, Stearns County S.O. - 3

7/14/2015

Evidence Receipt

Location: STATE LAB

Description: Evidence Temporary Assignment Receipt

Entered By: DENNIS J KERN

Transaction Date: 7/14/2015 3:10:45PM

Case Number : 89006407

Date/Time of Storage: 7/14/2015 3:10:41PM

Folder Number : SD2005CNFDTL
Evidence Number : SD30390
Jurisdiction : MN0730000
Recovery Location : LEC
Recovery Address : 807 COURTHOUSE SQ
ST. CLOUD
Recovery Date : 7/13/2015 11:00:00AM
Recovery Officer : 15789- KERN, DENNIS J
Released By :
Released To :
Other Agency ORI :
Associated Numbers :
BCA LAB

Barcode : SD303900001
Property Classification : General
Category : EVIDENCE
Property Code/
Description : VACUUM SWEEPING OF FORD ECXP OWNED BY DANNY HEINRICH

Description : VACUUM SWEEPING OF FORD ECXP OWNED BY DANNY HEINRICH

Make :
Model :
Serial :
Narcotics Type :
Quantity :
Measure :
Item Status :

Involvement Type :
Name :
Address :
Phone :

Received By : Ken Mel

Date Received : 7/14/15

Released To : [illegible], July 15, 2015

E/359

7/14/2015

Evidence Receipt

Location: STATE LAB

Description: Evidence Temporary Assignment Receipt

Entered By: DENNIS J KERN

Transaction Date: 7/14/2015 3:12:51PM

Case Number : 89006407

Date/Time of Storage: 7/14/2015 3:12:48PM

Folder Number : SD2005CNFDTL
Evidence Number : SD30391
Jurisdiction : MN0730000
Recovery Location : LEC
Recovery Address : 807 COURTHOUSE SQ
ST. CLOUD MN
Recovery Date : 7/13/2015 11:00:00AM
Recovery Officer : 15789- KERN, DENNIS J
Released By :
Released To :
Other Agency ORI :
Associated Numbers :
BCA LAB

Barcode : SD303910001
Property Classification : General
Category : EVIDENCE
Property Code/
Description : SLIDES TAKEN FROM SWEEPINGS THAT WERE TAGGED SD30390

Description : SLIDES TAKEN FROM SWEEPINGS THAT WERE TAGGED SD30390

Make :
Model :
Serial :
Narcotics Type :
Quantity :
Measure :
Item Status :

Involvement Type :
Name :
Address :
Phone :

Received By : Ken M O

Date Received : 7/14/15

Released To : Julie Ahlorsig July 15, 2015

E/360

MINNESOTA DEPARTMENT OF PUBLIC SAFETY

Bureau of Criminal Apprehension
Forensic Science Laboratory - St. Paul
1430 Maryland Avenue East
St. Paul, MN 55106

Laboratory Number
S890-1699

Agency Case Number
89006407

TEL: 651-793-2900
TTY: 651-242-6555
FAX: 651-793-2901

LABORATORY ANALYSIS REQUEST

Stearns County S.O.
807 Courthouse Square
Room S100
St. Cloud, MN 56303

Attn: Inv. Dennis Kern

COUNTY: Stearns
TELEPHONE: 320-259-3700
TYPE OF CASE:
Kidnapping

Report Distribution: BCA St. Paul - 1, BCA Crime Alert - 1, Stearns County S.O. - 3

Section Involved	Estimated Due Date
Trace	12/12/2015

CIRCUMSTANCES AND PURPOSE OF ANALYSIS:

PRINCIPALS:

	Date Of Birth	Sex	Type	Race	Comments
Wetterling, Jacob Erwin	2/17/1978	M	V	C	
Schleicher, Allen Alvin	4/19/1950	M	S	C	
Gooby, Richard D.	12/20/1948	M	S	C	
Coleman, Ernest Evans	7/7/1947	M	S	C	
Otto, William Dale	3/4/1957	M	S	C	
Knutson, Jerry Allen	7/30/1949	M	S	C	
Williams, David Allen	7/17/1944	M	S	C	
		M	E	C	
Rassier, Daniel Alfred	10/25/1955	M	O	C	
Schoemer, Theodore Joseph	7/22/1960	M	S		
Wetterling, Patty Lynn		F	O	C	
Wetterling, Jerry		M	O	C	
Hart, Duane Allen	7/30/1947	M	S		
Heinrich, Danny James	3/21/1963	M	S		
Hoagland, Peter Clare		M	S		

ITEM DESCRIPTION OF EVIDENCE:

Item #	In Container	Packaging and Type	Source / Description
82		One plastic bag containing evidence classified as an item of evidence	from vacuum sweeping of Danny James Heinrich's vehicle
83		One plastic bag containing evidence classified as an item of evidence	slides taken from sweeping of Danny James Heinrich's vehicle

E/361

Submitted By

Ken McDonald

Received By

Julie Dornseif

07/15/2015 10:24:37

Submission Date and Time

E/362

MINNESOTA DEPARTMENT OF PUBLIC SAFETY

Bureau of Criminal Apprehension
Forensic Science Laboratory - St. Paul
1430 Maryland Avenue East
St. Paul, MN 55106

Laboratory Number
S890-1699

Agency Case Number
89006407

TEL: 651-793-2900
TTY: 651-242-6555
FAX: 651-793-2901

LABORATORY ANALYSIS REQUEST

Stearns County S.O.
807 Courthouse Square
Room S100
St. Cloud, MN 56303

Attn: Inv. Dennis Kern

COUNTY: Stearns
TELEPHONE: 320-259-3700
TYPE OF CASE:
Kidnapping

Report Distribution: BCA St. Paul - 1, BCA Crime Alert - 1, Stearns County S.O. - 3

Section Involved	Estimated Due Date
Crime Scene Team	8/28/2015
Nuclear DNA	11/26/2015

CIRCUMSTANCES AND PURPOSE OF ANALYSIS:

PRINCIPALS:

	Date Of Birth	Sex	Type	Race	Comments
Wetterling, Jacob Erwin	2/17/1978	M	V	C	
Schleicher, Allen Alvin	4/19/1950	M	S	C	
Gooby, Richard D.	12/20/1948	M	S	C	
Coleman, Ernest Evans	7/7/1947	M	S	C	
Otto, William Dale	3/4/1957	M	S	C	
Knutson, Jerry Allen	7/30/1949	M	S	C	
Williams, David Allen	7/17/1944	M	S	C	
		M	E	C	
Rassier, Daniel Alfred	10/25/1955	M	O	C	
Schoemer, Theodore Joseph	7/22/1960	M	S		
Wetterling, Patty Lynn		F	O	C	
Wetterling, Jerry		M	O	C	
Hart, Duane Allen	7/30/1947	M	S		
Heinrich, Danny James	3/21/1963	M	S		
Hoagland, Peter Clare		M	S		

ITEM DESCRIPTION OF EVIDENCE:

Item #	In Container	Packaging and Type	Source / Description
85		One brown paper bag containing evidence classified as a knife	and pheno swab from the living room

E/363

86	One brown paper bag containing evidence classified as an item of evidence	a sword and seath and pheno swab from the kitchen wall
87	One brown paper bag containing evidence classified as an item of evidence	blue sweatpants size 32/34 from the living room closet
88	One manila envelope containing evidence classified as reagent blank	of phenolphthalein
89	One brown paper bag containing evidence classified as an item of evidence	silver colored handcuffs from the kitchen desk drawer

Submitted By

Crime Scene Collection

Received Bv

Lindsey Garfield

Lindsey Garfield

07/28/2015 14:15:00

Submission Date and Time

E/364

MINNESOTA DEPARTMENT OF PUBLIC SAFETY

Bureau of Criminal Apprehension
Forensic Science Laboratory - St. Paul
1430 Maryland Avenue East
St. Paul, MN 55106

Laboratory Number
S890-1699

Agency Case Number
89006407

TEL: 651-793-2900
TTY: 651-242-6555
FAX: 651-793-2901

LABORATORY ANALYSIS REQUEST

Stearns County S.O.
807 Courthouse Square
Room S100
St. Cloud, MN 56303

Attn: Inv. Dennis Kern

COUNTY: Stearns
TELEPHONE: 320-259-3700
TYPE OF CASE:
Kidnapping

Report Distribution: BCA St. Paul - 1, BCA Crime Alert - 1, Stearns County S.O. - 3

Section Involved	Estimated Due Date
Nuclear DNA	11/27/2015

CIRCUMSTANCES AND PURPOSE OF ANALYSIS:

PRINCIPALS:

	Date Of Birth	Sex	Type	Race	Comments
Wetterling, Jacob Erwin	2/17/1978	M	V	C	
Schleicher, Allen Alvin	4/19/1950	M	S	C	
Gooby, Richard D.	12/20/1948	M	S	C	
Coleman, Ernest Evans	7/7/1947	M	S	C	
Otto, William Dale	3/4/1957	M	S	C	
Knutson, Jerry Allen	7/30/1949	M	S	C	
Williams, David Allen	7/17/1944	M	S	C	
		M	E	C	
Rassier, Daniel Alfred	10/25/1955	M	O	C	
Schoemer, Theodore Joseph	7/22/1960	M	S		
Wetterling, Patty Lynn		F	O	C	
Wetterling, Jerry		M	O	C	
Hart, Duane Allen	7/30/1947	M	S		
Heinrich, Danny James	3/21/1963	M	S		
Hoagland, Peter Clare		M	S		

ITEM DESCRIPTION OF EVIDENCE:

Item #	In Container	Packaging and Type	Source / Description
84		One envelope containing evidence classified as a known DNA sample collection kit	Danny James Heinrich

E/365

Submitted By	Received By	
Ken McD	Julie A Dornseif	07/30/2015 10:10:12
en McDonald	Julie Dornseif	Submission Date and Time

E/3/0/0

Minnesota Bureau of Criminal Apprehension

Hard Drive Image Work Sheet

BCA#: 1989000535	Date: 7-30-15	Item number: 42.1	HD # 1 of 1
Examiner: Mike Sogard		Examination location: St. Paul	

Hard Drive Description (Fill in or check all that apply)

	IDE Interface	Capacity	SCSI Interface
Make: Maxtor	☐ Master ☐ Slave ☐ CS	Total Sectors:	SCSI ID #:
Model:	Jumper: : : : : :	LBA: ☐ Yes ☐ No	Other Interface
S/N: Y43NK4JE	OEM CHS:	CMOS Capacity ☐ MB ☐ GB	☐ LPT ☐ USB
Other#: 6Y160M00 4551A	☒ SATA Interface	OEM Capacity ☐ MB ☐ GB	☐ Firewire ☐ Other

Write blocker

Hardware write blocker ☒	Software write blocker ☐
Manufacture: Tableau	Manufacture:
Model: T35es	Version:
Verified: Yes	Verified

Imaging Programs

	Program	Version
☐	Encase	
☐	Ghost	
☐	DCFLDD	
☐	DD	
☒	FTK imager	3.2

Other Programs

	Program	Version
☐		
☐		
☐		
☐		
☐		

Note:

MINNESOTA DEPARTMENT OF PUBLIC SAFETY
Bureau of Criminal Apprehension
Forensic Science Laboratory – St. Paul
1430 Maryland Avenue East
St. Paul, MN 55106
TEL: (651) 793-2900 TTY: (651) 282-6555 FAX: (651) 793-2901

AN ASCLD/LAB-*International* ACCREDITED TESTING LABORATORY SINCE 2009

To: BCA St. Paul
1430 Maryland Avenue East
St. Paul, MN 55106

Lab No. **S890-1699**
Report No. 50

Attention: Ken McDonald

REPORT ON THE EXAMINATION OF PHYSICAL EVIDENCE

Trace *07/31/2015*

Laboratory Number: S890-1699
Section Reporting: Trace
Case Type: Kidnapping

Requesting Agency: Stearns County S.O.
Agency Case Number: 89006407
County: Stearns

Principals: Jacob Erwin Wetterling; Allen Alvin Schleicher; Richard D. Gooby; Ernest Evans Coleman; William Dale Otto; Jerry Allen Knutson; David Allen Williams; Daniel Alfred Rassier; Theodore Joseph Schoemer; et al.

Description of Submitted Evidence:

Item	Type and Packaging	Description/Source
80	One plastic bag containing evidence classified as a pair of shoes	

Results of Laboratory Examination:

The Item 80 shoes were photographed and then test impressions were made of them. Copies of these photographs and test impression were then provided to the investigating agency. No further exams were done on these shoes at this time.

I hereby certify that the above report is true and accurate and represents my opinions and interpretations.

Katherine Igowsky

Katherine Igowsky
Forensic Scientist 3

Disposition of Evidence:

Lab will hold all evidence until exams completed.

Distribution: BCA St. Paul - 1, BCA Crime Alert - 1, Stearns County S.O. - 3

E/368

Minnesota Bureau of Criminal Apprehension

CAC Forensic Computer Work Sheet

BCA#: 1989000535	Date received:	Item number: 42.1
Requesting Agency:	Contact:	
Examiner: Mike Sogard	Examination location: St. Paul	

Computer Description

Date / Time seized:	Seized by:	Status: ☐ Search Wt ☐ Consents ☐ Other:
Make: Gateway	Model: 510 XL	Serial#: 189991119
Case Type: ☐ Mini tower ☒ Mid tower ☐ Full tower ☐ Laptop ☐ Desktop ☐ Other :		
CPU Type: ☐ Intel Pentium ☐ AMD ☐ Motora ☐ Other	Speed: 3GHz	Number of CPU: 1 / RAM: 1536MB

BIOS Information

Type:	Boot Sequence: ODD, FDD, IBA FE Slot	
System Date/Time: 8-4-15 1418	Change made to BIOS : NO	
Local Date/Time: 8-4-15 1400	Daylight saving time ☒ Yes ☐ No	

Hard drive information

HD1 (Make) Maxtor	S/N: Y43NK4JE	Cyl	Head	Sec
HD2 (Make)	S/N:	Cyl	Head	Sec
HD3 (Make)	S/N:	Cyl	Head	Sec

	Drive	Type	Size	Bus
☐	Floppy Disk 1	☐ Internal ☐ External	☐ 3.5" ☐ 5.25"	☐ Floppy
☐	CD1 ☐ CD-Rom ☐ CD-R	☐ Internal ☐ External	N/A	☐ IDE ☐ SCSI ☐ LPT
☐	CD2 ☐ CD-Rom ☐ CD-R/DVD	☐ Internal ☐ External	N/A	☐ IDE ☐ SCSI ☐ LPT
☐	DVD ☐ DVD-Rom ☐ DVD-R	☐ Internal ☐ External	N/A	☐ IDE ☐ SCSI ☐ LPT
☐	Iomega Zip drive	☐ Internal ☐ External	☐ 100 MB ☐ other:	☐ IDE ☐ SCSI ☐ LPT
☐	LS-120	☐ Internal ☐ External	120 MB	☐ IDE ☐ SCSI ☐ LPT
☐		☐ Internal ☐ External	Size:	☐ IDE ☐ SCSI ☐ LPT
☐		☐ Internal ☐ External	Size:	☐ IDE ☐ SCSI ☐ LPT
☐		☐ Internal ☐ External	Size:	☐ IDE ☐ SCSI ☐ LPT

	Cards	Bus Type
☐	Video Card	☐ ISA ☐ PCI ☐ OnBoard ☐ AGP ☐ VLB
☐	Sound Card	☐ ISA ☐ PCI ☐ OnBoard
☐	SCSI	☐ ISA ☐ PCI ☐ OnBoard ☐ PCMCIA
☐	PCMCIA Slots	☐ ISA ☐ PCI ☐ OnBoard
☐	Network Card	☐ ISA ☐ PCI ☐ OnBoard ☐ PCMCIA
☐	Modem	☐ ISA ☐ PCI ☐ OnBoard ☐ PCMCIA
☐	Firewire	☐ ISA ☐ PCI ☐ OnBoard ☐ PCMCIA
☐		☐ ISA ☐ PCI ☐ OnBoard ☐ PCMCIA

	Port	Bus Type
☐	Keyboard	☐ PS/2 ☐ AT ☐ USB
☐	Mouse	☐ PS/2 ☐ AT ☐ USB ☐ Serial
☐	LPT	☐ PS/2 ☐ AT ☐ USB ☐ OnBoard
☐	Game	☐ PS/2 ☐ AT ☐ USB ☐ OnBoard
☐	Serial	☐ PS/2 ☐ AT ☐ USB ☐ OnBoard
☐	USB	☐ PS/2 ☐ AT ☐ USB ☐ OnBoard
☐		☐ PS/2 ☐ AT ☐ USB ☐ OnBoard
☐		☐ PS/2 ☐ AT ☐ USB ☐ OnBoard

Note:

MINNESOTA DEPARTMENT OF PUBLIC SAFETY
Bureau of Criminal Apprehension
Forensic Science Laboratory -St. Paul
1430 Maryland Ave. East
St. Paul, MN 55106

Evidence Release Form

Stearns County S.O.

Lab Case S890-1699
Department Case 89006407
Case Officer **Inv. Dennis Kern**

Item	Type and Packaging	Description / Source
6	The following item was submitted evidence classified as Converted Item	One manila envelope containing four photos of tiretracks said to be from east side of 88th Avenue at Lancer Road.
7	The following item was submitted evidence classified as Converted Item	One brown paper bag said to contain a cast of a tiretrack said to be from east side of 88th Avenue at Lancer Road.
8	The following item was submitted evidence classified as Converted Item	One brown paper bag said to contain a cast of a tiretrack said to be from east side of 88th Avenue at Lancer Road.
15	The following item was submitted evidence classified as Converted Item	One brown paper bag said to contain a cast of a suspect's shoeprint from abduction scene.
16	The following item was submitted evidence classified as Converted Item	One brown paper bag said to contain a cast of a shoeprint and tireprint from abduction scene.
17	The following item was submitted evidence classified as Converted Item	One brown paper bag said to contain a cast of a tireprint from abduction scene.
79	evidence classified as tire(s)	2 super guard response tires
80	One plastic bag containing evidence classified as a pair of shoes	

Ken McDonald

Released To: Ken McDonald

2533

Katherine Igowsky 08/05/2015

Released By / Date

Ken McDonald 8/5/15

E/370

M 11922-E

STATE OF MINNESOTA

Minnesota BCA Bureau of Criminal Apprehension

PS-6-0030 (Rev. 12/02)

DEPARTMENT OF PUBLIC SAFETY
BUREAU OF CRIMINAL APPREHENSION
1430 MARYLAND AVE. EAST, ST. PAUL, MINNESOTA 55106

EVIDENCE RECEIPT

Bureau No.	Laboratory No.	Evidence No.
1989-535		

Item No.	S.W. Item No.	Lab Item No.	Quantity	Name of Person From Whom Property is Obtained	Purpose For Which Obtained
				BLEHUCKUHL (STEARNS)	EVID

DESCRIPTION OF ARTICLES

Item No.	S.W. Item No.	Lab Item No.	Quantity	Description
42.1				Gateway Model 510 XL Computer Tower

I CERTIFY THAT I HAVE RECEIVED AND HOLD MYSELF RESPONSIBLE FOR THE ARTICLES LISTED ABOVE

Date/Time	Signature	Storage Site

CHAIN OF CUSTODY

Item No.	Date	Relinquished By	Received By
42.1	7-29-15	Signature [illegible]	Signature [illegible] 1362

E/371

STATE OF MINNESOTA

Minnesota BCA Bureau of Criminal Apprehension

PS-6-0030 (Rev. 12/02)

DEPARTMENT OF PUBLIC SAFETY
BUREAU OF CRIMINAL APPREHENSION
1430 MARYLAND AVE. EAST, ST. PAUL, MINNESOTA 55106

EVIDENCE RECEIPT

Bureau No.	Laboratory No.	Evidence No.
1984-535		

Name of Person From Whom Property is Obtained	Purpose For Which Obtained
BLEHUCKLUTL (STEARNS)	EVID

DESCRIPTION OF ARTICLES

Item No.	S.W. Item No.	Lab Item No.	Quantity	Description
42.1				Gateway Model 510 XL Computer Tower

I CERTIFY THAT I HAVE RECEIVED AND HOLD MYSELF RESPONSIBLE FOR THE ARTICLES LISTED ABOVE

Date/Time	Signature	Storage Site

CHAIN OF CUSTODY

Item No.	Date	Relinquished By Signature	Received By Signature	
42.1	7/30/15	[illegible]	[illegible]	1362
42.1	7/30/15	[illegible]	[illegible]	
12	8-5	[illegible]	KPHO	1355

E/372

M 11922-E

STATE OF MINNESOTA
State of Minnesota
BCA
Bureau of Criminal Apprehension

PS-6-0030 (Rev. 12/02)

DEPARTMENT OF PUBLIC SAFETY
BUREAU OF CRIMINAL APPREHENSION
1430 MARYLAND AVE. EAST, ST. PAUL, MINNESOTA 55106

EVIDENCE RECEIPT

Bureau No.	Laboratory No.	Evidence No.
1989-535		

Name of Person From Whom Property is Obtained	Purpose For Which Obtained
BLEHMKUHL (STEARNS)	EVID

DESCRIPTION OF ARTICLES

Item No.	S.W. Item No.	Lab Item No.	Quantity	Description
42.1				Gateway Model 510 XL Computer Tower

I CERTIFY THAT I HAVE RECEIVED AND HOLD MYSELF RESPONSIBLE FOR THE ARTICLES LISTED ABOVE

Date/Time	Signature	Storage Site

CHAIN OF CUSTODY

Item No.	Date	Relinquished By Signature	Received By Signature	
42.1	7-28-15	[illegible]	[illegible]	1262
42.1	7/30/15	[illegible]	[illegible]	
42.1	8-5	[illegible]	KPM	1355
42.1	8-5	KPM	[illegible]	2533

E/373

MINNESOTA DEPARTMENT OF PUBLIC SAFETY
Bureau of Criminal Apprehension
Forensic Science Laboratory – St. Paul
1430 Maryland Avenue East
St. Paul, MN 55106
TEL: (651) 793-2900 TTY: (651) 282-6555 FAX: (651) 793-2901

AN ASCLD/LAB-*International* ACCREDITED TESTING LABORATORY SINCE 2009

To: BCA St. Paul
1430 Maryland Avenue East
St. Paul, MN 55106

Lab No. **S890-1699**
Report No. 51

Attention: Ken McDonald

REPORT ON THE EXAMINATION OF PHYSICAL EVIDENCE

Trace *08/12/2015*

Laboratory Number: S890-1699
Section Reporting: Trace
Case Type: Kidnapping

Requesting Agency: Stearns County S.O.
Agency Case Number: 89006407
County: Stearns

Principals: Jacob Erwin Wetterling; Allen Alvin Schleicher; Richard D. Gooby; Ernest Evans Coleman; William Dale Otto; Jerry Allen Knutson; David Allen Williams; Daniel Alfred Rassier; Theodore Joseph Schoemer; et al.

Description of Submitted Evidence:

Item	Type and Packaging	Description/Source
6	The following item was submitted evidence classified as Converted Item	One manila envelope containing four photos of tiretracks said to be from east side of 88th Avenue at Lancer Road.
7	The following item was submitted evidence classified as Converted Item	One brown paper bag said to contain a cast of a tiretrack said to be from east side of 88th Avenue at Lancer Road.
8	The following item was submitted evidence classified as Converted Item	One brown paper bag said to contain a cast of a tiretrack said to be from east side of 88th Avenue at Lancer Road.
79	tire(s)	2 super guard response tires
80	One plastic bag containing evidence classified as a pair of shoes	
82	One plastic bag containing evidence classified as an item of evidence	from vacuum sweeping of Danny James Heinrich's vehicle
83	One plastic bag containing evidence classified as an item of evidence	slides taken from sweeping of Danny James Heinrich's vehicle
83AA	One manila envelope containing evidence classified as questioned hair(s)	one hair from slide designated Q30.
83AB	One manila envelope containing evidence classified as questioned hair(s)	one hair from slide designated Q30.
83AC	One manila envelope containing evidence classified as questioned hair(s)	one hair from slide designated Q30.
83AD	One manila envelope containing evidence classified as questioned hair(s)	one hair from slide designated Q30.
83AE	One manila envelope containing evidence classified as questioned hair(s)	one hair from slide designated Q30.
83AF	One manila envelope containing evidence classified as questioned hair(s)	one hair from slide designated Q30.
83AG	One manila envelope containing evidence classified as questioned hair(s)	one hair from slide designated Q30.
83AH	One manila envelope containing evidence classified as questioned hair(s)	one hair from slide designated Q30.

E/374

83AI	One manila envelope containing evidence classified as questioned hair(s)	one hair from slide designated Q30.
83AJ	One manila envelope containing evidence classified as questioned hair(s)	one hair from slide designated Q30.
83AK	One manila envelope containing evidence classified as questioned hair(s)	one hair from slide designated Q30.
83AL	One manila envelope containing evidence classified as questioned hair(s)	one hair from slide designated Q30.
83AM	One manila envelope containing evidence classified as questioned hair(s)	one hair from slide designated Q30.
83AN	One manila envelope containing evidence classified as questioned hair(s)	one hair from slide designated Q31.
83AO	One manila envelope containing evidence classified as questioned hair(s)	one hair from slide designated Q31.
83AP	One manila envelope containing evidence classified as questioned hair(s)	one hair from slide designated Q31.
83AQ	One manila envelope containing evidence classified as questioned hair(s)	one hair from slide designated Q31.
83AR	One manila envelope containing evidence classified as questioned hair(s)	one hair from slide designated Q31.
83AS	One manila envelope containing evidence classified as questioned hair(s)	one hair from slide designated Q31.
83AT	One manila envelope containing evidence classified as questioned hair(s)	one hair from slide designated Q31.
83AU	One manila envelope containing evidence classified as questioned hair(s)	one hair from slide designated Q31.
83AV	One manila envelope containing evidence classified as questioned hair(s)	one hair from slide designated Q31.
83AW	One manila envelope containing evidence classified as questioned hair(s)	one hair from slide designated Q31.
83AX	One manila envelope containing evidence classified as questioned hair(s)	one hair from slide designated Q31.
83AY	One manila envelope containing evidence classified as questioned hair(s)	one hair from slide designated Q31.
83AZ	One manila envelope containing evidence classified as questioned hair(s)	one hair from slide designated Q31.
83BA	One manila envelope containing evidence classified as questioned hair(s)	one hair from slide designated Q31.
83BB	One manila envelope containing evidence classified as questioned hair(s)	one hair from slide designated Q31.
83BC	One manila envelope containing evidence classified as questioned hair(s)	one hair from slide designated Q31.
83BD	One manila envelope containing evidence classified as questioned hair(s)	one hair from slide designated Q31.
83BE	One manila envelope containing evidence classified as questioned hair(s)	one hair from slide designated Q31.
83BF	One manila envelope containing evidence classified as questioned hair(s)	one hair from slide designated Q31.
83BG	One manila envelope containing evidence classified as questioned hair(s)	one hair from slide designated Q31.
83BH	One manila envelope containing evidence classified as questioned hair(s)	one hair from slide designated Q31.
83BI	One manila envelope containing evidence classified as questioned hair(s)	one hair from slide designated Q32.
83BJ	One manila envelope containing evidence classified as questioned hair(s)	One hair from slide designated Q32.
83BK	One manila envelope containing evidence classified as questioned hair(s)	One hair from slide designated Q32.

E/375

83BL	One manila envelope containing evidence classified as questioned hair(s)	One hair from slide designated Q32.
83BM	One manila envelope containing evidence classified as questioned hair(s)	One hair from slide designated Q32.
83BN	One manila envelope containing evidence classified as questioned hair(s)	One hair from slide designated Q32.
83BO	One manila envelope containing evidence classified as questioned hair(s)	One hair from slide designated Q32.
83BP	One manila envelope containing evidence classified as questioned hair(s)	One hair from slide designated Q32.
83BQ	One manila envelope containing evidence classified as questioned hair(s)	One hair from slide designated Q32.
83BR	One manila envelope containing evidence classified as questioned hair(s)	One hair from slide designated Q32.
83BS	One manila envelope containing evidence classified as questioned hair(s)	One hair from slide designated Q32.
83BT	One manila envelope containing evidence classified as questioned hair(s)	One hair from slide designated Q32.
83BU	One manila envelope containing evidence classified as questioned hair(s)	One hair from slide designated Q32.
83BV	One manila envelope containing evidence classified as questioned hair(s)	One hair from slide designated Q32.
83BW	One manila envelope containing evidence classified as questioned hair(s)	One hair from slide designated Q32.
83BX	One manila envelope containing evidence classified as questioned hair(s)	One hair from slide designated Q32.
83BY	One manila envelope containing evidence classified as questioned hair(s)	One hair from slide designated Q32.
83BZ	One manila envelope containing evidence classified as questioned hair(s)	One hair from slide designated Q32.
83CA	One manila envelope containing evidence classified as questioned hair(s)	One hair from slide designated Q32.
83CB	One manila envelope containing evidence classified as questioned hair(s)	One hair from slide designated Q32.
83CC	One manila envelope containing evidence classified as questioned hair(s)	One hair from slide designated Q32.
83CD	One manila envelope containing evidence classified as questioned hair(s)	One hair from slide designated Q32.
83CE	One manila envelope containing evidence classified as questioned hair(s)	One hair from slide designated Q32.
83CF	One manila envelope containing evidence classified as questioned hair(s)	One hair from slide designated Q32.
83CG	One manila envelope containing evidence classified as questioned hair(s)	One hair from slide designated Q32.
83CH	One manila envelope containing evidence classified as questioned hair(s)	One hair from slide designated Q32.
83CI	One manila envelope containing evidence classified as questioned hair(s)	One hair from slide designated Q32.
83CJ	One manila envelope containing evidence classified as questioned hair(s)	One hair from slide designated Q32.
83CK	One manila envelope containing evidence classified as questioned hair(s)	One hair from slide designated Q32.
83A	One manila envelope containing evidence classified as questioned hair(s)	one hair from slide designated Q30
83B	One manila envelope containing evidence classified as questioned hair(s)	one hair from slide designated Q30.
83C	One manila envelope containing evidence classified as questioned hair(s)	one hair from slide designated Q32.

E/376

83D	One manila envelope containing evidence classified as questioned hair(s)	one hair from slide designated Q32.
83E	One manila envelope containing evidence classified as questioned hair(s)	one hair from slide designated Q30.
83F	One manila envelope containing evidence classified as questioned hair(s)	one hair from slide designated Q30
83G	One manila envelope containing evidence classified as questioned hair(s)	one hair from slide designated Q30.
83H	One manila envelope containing evidence classified as questioned hair(s)	one hair from slide designated Q30.
83I	One manila envelope containing evidence classified as questioned hair(s)	one hair from slide designated Q30.
83J	One manila envelope containing evidence classified as questioned hair(s)	one hair from slide designated Q30.
83K	One manila envelope containing evidence classified as questioned hair(s)	one hair from slide designated Q30.
83L	One manila envelope containing evidence classified as questioned hair(s)	one hair from slide designated Q30
83M	One manila envelope containing evidence classified as questioned hair(s)	one hair from slide designated Q30.
83N	One manila envelope containing evidence classified as questioned hair(s)	one hair from slide designated Q30.
83O	One manila envelope containing evidence classified as questioned hair(s)	one hair from slide designated Q30
83P	One manila envelope containing evidence classified as questioned hair(s)	one hair from slide designated Q30.
83Q	One manila envelope containing evidence classified as questioned hair(s)	one hair from slide designated Q30.
83R	One manila envelope containing evidence classified as questioned hair(s)	one hair from slide designated Q30.
83S	One manila envelope containing evidence classified as questioned hair(s)	one hair from slide designated Q30.
83T	One manila envelope containing evidence classified as questioned hair(s)	one hair from slide designated Q30.
83U	One manila envelope containing evidence classified as questioned hair(s)	one hair from slide designated Q30.
83V	One manila envelope containing evidence classified as questioned hair(s)	one hair from slide designated Q30.
83W	One manila envelope containing evidence classified as questioned hair(s)	one hair from slide designated Q30.
83X	One manila envelope containing evidence classified as questioned hair(s)	one hair from slide designated Q30.
83Y	One manila envelope containing evidence classified as questioned hair(s)	one hair from slide designated Q30.
83Z	One manila envelope containing evidence classified as questioned hair(s)	one hair from slide designated Q30.

Item 83 was examined with a compound microscope and was found to contain the following:

- 35 hairs suitable for nuclear DNA testing. These hairs will be sent to the biology section for possible testing. These were as follows:
    - 7 Caucasian head hairs (Items 83A, 83C, 83W, 83BN, 83BR, 83CA, and 83CG)
    - 2 Caucasian pubic hairs (Items 83K and 83CB)
    - 19 Caucasian body hairs (Items 83J, 83N, 83P, 83U, 83Z, 83AF, 83AR, 83AS, 83AV, 83BB, 83BC, 83BH, 83BI, 83BM, 83BV, 83BW, 83BY, 83CF, and 83CH)
    - 4 Caucasian hairs with undetermined body area (Items 83Y, 83AW, 83BP, and 83CD)*
    - 3 hairs with undetermined race and body area (Items 83AA, 83AN and 83AT)*

- 42 hairs not suitable for nuclear DNA testing. These hairs will be sent to the biology section for storage. These were as follows:
    - 13 Caucasian head hairs (Items 83B, 83D, 83E, 83F, 83R, 83S, 83AB, 83AC, 83AK, 83AU, 83AX, 83BJ, and 83BZ)
    - 7 Caucasian body hairs (Items 83G, 83I, 83M, 83AP, 83BE, 83BG, and 83CE.
    - 17 Caucasian hairs with undetermined body area (Items 83H, 83L, 83O, 83V, 83AE, 83AG, 83AH, 83AL, 83BA, 83BK, 83BL, 83BO, 83BS, 83BU, 83BX, 83CI, and 83CK)*
    - 1 head hair of undetermined race (Item 83T)*
    - 4 hairs of undetermined race and body area (Items 83AD, 83AZ, 83BD, and 83BQ)*

**The race and body area for these hairs could not be determined due to the short lengths and the lack of defining microscopic characteristics of these hairs.*

- Item 83 also contained one slide labeled as Q33 which was said to contain a known hair sample from Jacob Wetterling. This was previously examined by the FBI Laboratory. See their report for results. No further examinations will be performed on this item.

- Item 83 also contained animal hairs, apparent fibers, and apparent plant material which includes Items 83Q, 83X, 83AI, 83AJ, 83AM, 83AO, 83AQ, 83AY, 83BF, 83BT, 83CC, and 83CJ.

Hairs can be categorized into the following racial group:

***Caucasian** – including individuals of European and Middle Eastern descent*
***Negroid**- including individuals of African descent*
***Mongoloid** – including individuals of Asian and Native American descent*
***Mixed** – exhibits characteristics of more than one racial group*
***Undetermined** – a racial determination could not be made.*

Racial determinations are based upon the microscopic characteristics of hairs that are typically observed in individuals of a particular race. However, how an individual identifies themselves racially may not correlate with the racial determination made based on microscopic hair characteristics.

Items 6, 7, 8, 79, 80, and 82 were previously examined by the FBI Laboratory. See their reports for results. No further examinations will be performed on these items.

I hereby certify that the above report is true and accurate and represents my opinions and interpretations.

Katherine Igowsky

Katherine Igowsky
Forensic Scientist 3

Disposition of Evidence:
Evidence will be held in the lab pending analysis.
Items 6, 7, 8, 79, 80, 82, and 83 were returned to the agency.

Distribution: BCA St. Paul - 1, BCA Crime Alert - 1, Stearns County S.O. - 3

Minnesota Bureau of Criminal Apprehension

Property Release/Disposal Receipt

Offense Number: 1989000535/44 **Case Agent:** McDonald, Kenneth (1355 / SRO - Homicide / Minnesota Bureau of Criminal Apprehension)

Item	Quantity	Description
1	1	DSS recorded conversation with Heinrich by SA McDonald 07/28/15
2	1	" Hat Pin" recorded conversation with Heinrich By Capt Jensen 07/28/15
3	1	DVD Audio & Video conversation with Heinrich by SA McDonald on 07/28/15
4	1	"Keycard" recorded converstion with Heinrich by SA McDonald 07/28/15

State authority to release or manner of disposition:

RELEASED

I hearby certify that I have received the above listed property

Signature **Date Received** 08/19/2015

Name LEHMKUHL., Steve (Investigator / STEARNS COUNTY SO) **Owner/For Owner**

Address

City/State **Released By** McDonald, Kenneth (1355 / SRO - Homicide / Minnesota Bureau of Criminal Apprehension)

Telephone **Verified By** KPC

MINNESOTA DEPARTMENT OF PUBLIC SAFETY
Bureau of Criminal Apprehension
Forensic Science Laboratory – St. Paul
1430 Maryland Avenue East
St. Paul, MN 55106
TEL: (651) 793-2900 TTY: (651) 282-6555 FAX: (651) 793-2901

AN ASCLD/LAB-*International* ACCREDITED TESTING LABORATORY SINCE 2009

To: BCA St. Paul
1430 Maryland Avenue East
St. Paul, MN 55106

Lab No. **S890-1699**
Report No. 52

Attention: Ken McDonald

REPORT ON THE EXAMINATION OF PHYSICAL EVIDENCE

Nuclear DNA *09/01/2015*

Laboratory Number:	S890-1699	**Requesting Agency:**	Stearns County S.O.
Section Reporting:	Nuclear DNA	**Agency Case Number:**	89006407
Case Type:	Kidnapping	**County:**	Stearns

Principals: Jacob Erwin Wetterling; Allen Alvin Schleicher; Richard D. Gooby; Ernest Evans Coleman; William Dale Otto; Jerry Allen Knutson; David Allen Williams; ; Daniel Alfred Rassier; Theodore Joseph Schoemer; et al.

Description of Submitted Evidence:

Item	Type and Packaging	Description/Source
18	One white envelope containing evidence classified as oral swabs	Daniel Alfred Rassier
42	One manila envelope containing evidence classified as a known saliva sample	One tape-sealed manila envelope said to contain saliva swabs collected from Jerry Lee Wetterling Jr.
43	One manila envelope containing evidence classified as a known saliva sample	One tape-sealed manila envelope said to contain saliva swabs collected from Patty Lynn Wetterling.
44	One plastic bag containing evidence classified as other	One heat-sealed plastic bag said to contain Jacob Erwin Wetterling's mouthpiece.
45	One manila envelope containing evidence classified as a known saliva sample	One tape-sealed manila envelope said to contain biological samples from
46	One cardboard box containing evidence classified as clothing	neck/collar area of snowmobile suit from
46-24	One manila envelope containing evidence classified as a swabbing from Item	inside waist area front and back of snowmobile suit from
49	One manila envelope containing evidence classified as DNA Buccal Swab Kit	Theodore Joseph Schoemer
50	DNA Buccal Swab Kit	
70	One envelope containing evidence classified as a known DNA sample collection kit	
71	One envelope containing evidence classified as a known DNA sample collection kit	
72	One envelope containing evidence classified as a known DNA sample collection kit	
73	One manila envelope containing evidence classified as a known DNA sample collection kit	
74	One envelope containing evidence classified as a known DNA sample collection kit	
75	One plastic bag containing evidence classified as baseball hat	

E/381

75-3	One manila envelope containing evidence classified as a swabbing from Item	inside mesh
75-4	One manila envelope containing evidence classified as a swabbing from Item	bill of hat both sides
76	One envelope containing evidence classified as a known saliva sample	Duane Allen Hart
78	One envelope containing evidence classified as a known DNA sample collection kit	Peter Clare Hoagland
81	One plastic bag containing evidence classified as known head hair(s)	and pubic from Danny James Heinrich
81A	One microscope slide containing evidence classified as known head hair(s)	and pubic from Danny James Heinrich from Item 81
81A1	One manila envelope containing evidence classified as an item of evidence	known hair
83	One plastic bag containing evidence classified as an item of evidence	slides taken from sweeping of Danny James Heinrich's vehicle
83AS	One manila envelope containing evidence classified as questioned hair(s)	one hair from slide designated Q31.
83AT	One manila envelope containing evidence classified as questioned hair(s)	one hair from slide designated Q31.
83AV	One manila envelope containing evidence classified as questioned hair(s)	one hair from slide designated Q31.
83AW	One manila envelope containing evidence classified as questioned hair(s)	one hair from slide designated Q31.
83BV	One manila envelope containing evidence classified as questioned hair(s)	One hair from slide designated Q32.
83K	One manila envelope containing evidence classified as questioned hair(s)	one hair from slide designated Q30.
83U	One manila envelope containing evidence classified as questioned hair(s)	one hair from slide designated Q30.
83Z	One manila envelope containing evidence classified as questioned hair(s)	one hair from slide designated Q30.
84	One envelope containing evidence classified as a known DNA sample collection kit	Danny James Heinrich
85	One brown paper bag containing evidence classified as a knife	and pheno swab from the living room
85A	One brown paper bag containing evidence classified as a knife	from the living room
85B	One brown paper bag containing evidence classified as an item of evidence	pheno swab from knife from the living room
86	One brown paper bag containing evidence classified as an item of evidence	a sword and sheath and pheno swab from the kitchen wall
86A	One brown paper bag containing evidence classified as an item of evidence	a sword and sheath from the kitchen wall
86B	One brown paper bag containing evidence classified as an item of evidence	pheno swab from sheath the kitchen wall
87	One brown paper bag containing evidence classified as an item of evidence	blue sweatpants size 32/34 from the living room closet
88	One manila envelope containing evidence classified as reagent blank	of phenolphthalein
89	One brown paper bag containing evidence classified as an item of evidence	silver colored handcuffs from the kitchen desk drawer

Results of Laboratory Examination:

DNA profiling* was previously performed on the known hair (Item 81A1) from Danny James Heinrich.

The DNA profile previously obtained from Item 81A1 is consistent with the DNA profile obtained from Danny James Heinrich (Item 84).

One sample was collected from the inside waist area of the snowsuit (Item 46) as Item 46-24. Two additional samples were collected from the baseball hat (Item 75) as Items 75-3 (inside mesh) and 75-4 (bill of hat). Samples were collected from the blue sweatpants (Item 87) as Item 87-1 (end of drawstring) and 87-2 (inner waistband). One sample was collected from the handcuffs (Item 89) as Item 89-1.

Items 85B, 86B and 88 were collected. No additional areas of blood were detected on Items 85A, 86A or 87.

DNA profiling* was performed on Items 46-24, 75-3, 75-4, 83AV (hair), 83AW (hair), 85B, 86B, 87-1, 87-2, 88, 89-1 and the known sample from Danny James Heinrich (Item 84).

DNA profiling* was previously performed on a sample collected from Jacob Erwin Wetterling's mouthpiece (Item 44-1) and on the known samples from Daniel Alfred Rassier (Item 18), Jerry Lee Wetterling Jr. (Item 42), Patty Lynn Wetterling (Item 43), (Item 45), Theodore Joseph Schoemer (Item 49), (Item 50), (Item 70), (Item 71), (Item 72), (Item 73), (Item 74), Duane Allen Hart (Item 76) and Peter Clare Hoagland (Item 78).

Under the assumption that the partial DNA profile obtained from Item 44-1 is from Jacob Erwin Wetterling, the DNA results are as follows:

Item 46-24
• Mixture of three or more individuals • Jacob Erwin Wetterling and Danny James Heinrich cannot be excluded from being possible contributors • One of the four loci meets the BCA criteria for conducting statistical calculations; it is estimated that 35.4% of the general population can be excluded from being contributors • Daniel Alfred Rassier, Jerry Lee Wetterling Jr., Patty Lynn Wetterling, Theodore Joseph Schoemer, Duane Allen Hart and Peter Clare Hoagland are excluded from being contributors

Item 87-1
• Mixture of two or more individuals • Jacob Erwin Wetterling, Daniel Alfred Rassier, Jerry Lee Wetterling Jr., Patty Lynn Wetterling, Theodore Joseph Schoemer, Duane Allen Hart, Peter Clare Hoagland and Danny James Heinrich are excluded from being contributors

Item 87-2
• Mixture of two or more individuals • Predominant male DNA profile matches Danny James Heinrich • Does not match Jacob Erwin Wetterling, Daniel Alfred Rassier, Jerry Lee Wetterling Jr.,

E/383

Patty Lynn Wetterling, Theodore Joseph Schoemer,

Duane Allen Hart or Peter Clare Hoagland

- Predominant profile would not be expected to occur more than once among unrelated individuals in the world population
- Due to insufficient genetic information, no statement can be made regarding the minor DNA types obtained

Item 83AW

- Single source male DNA profile
- Does not match Jacob Erwin Wetterling, Daniel Alfred Rassier, Jerry Lee Wetterling Jr., Patty Lynn Wetterling, , Theodore Joseph Schoemer, , Duane Allen Hart, Peter Clare Hoagland or Danny James Heinrich
- This unidentified male DNA profile will be searched one time in the MN DNA Databases. You will receive a laboratory report if any associations are made.

Items 75-3, 75-4, 83AV and 89-1

- Due to insufficient genetic information, no statement can be made regarding the DNA types obtained

Items 85B, 86B and 88

- No DNA profile obtained

DNA testing was initiated on the following hairs, Items 83AS, 83AT, 83BV, 83K, 83U and 83Z, but due to limited amounts of DNA, analysis was not completed at this time.

Additional DNA testing will be performed on the remaining 27 hairs (from Item 83) previously designated as suitable for nuclear testing by the Trace section of the BCA Laboratory. If you have not received a report within two months of the date on this report, or if DNA analysis is not needed, please contact the Biology section of the BCA Laboratory.

I hereby certify that the above report is true and accurate and represents my opinions and interpretations.

Kathryn Roche
Forensic Scientist

*DNA loci tested using PCR-STR includes some or all of the following: D8S1179, D21S11, D7S820, CSF1PO, D3S1358, TH01, D13S317, D16S539, D2S1338, D19S433, vWA, TPOX, D18S51, D5S818, FGA, and Amelogenin.

Disposition of Evidence:
Lab will hold all evidence until exams completed. The contents of Items 84, 85B, 86B, and 88 have been retained.

The DNA profile obtained will be initially searched within two weeks of the date of this report. You will receive a laboratory report if any associations are made.

Portions of pertinent evidence items have been removed and are being stored at the BCA laboratory.

Distribution: BCA St. Paul - 1, BCA Crime Alert - 1, Stearns County S.O. - 3

MINNESOTA DEPARTMENT OF PUBLIC SAFETY
Bureau of Criminal Apprehension
Forensic Science Laboratory – St. Paul
1430 Maryland Avenue East
St. Paul, MN 55106
TEL: (651) 793-2900 TTY: (651) 282-6555 FAX: (651) 793-2901

AN ASCLD/LAB-*International* ACCREDITED TESTING LABORATORY SINCE 2009

To: BCA St. Paul
1430 Maryland Avenue East
St. Paul, MN 55106

Lab No. **S890-1699**
Report No. 53

Attention: Ken McDonald

REPORT ON THE EXAMINATION OF PHYSICAL EVIDENCE

Nuclear DNA *09/03/2015*

Laboratory Number: S890-1699
Section Reporting: Nuclear DNA
Case Type: Kidnapping

Requesting Agency: Stearns County S.O.
Agency Case Number: 89006407
County: Stearns

Principals: Jacob Erwin Wetterling; Allen Alvin Schleicher; Richard D. Gooby; Ernest Evans Coleman; William Dale Otto; Jerry Allen Knutson; David Allen Williams; Daniel Alfred Rassier; Theodore Joseph Schoemer; et al.

Description of Submitted Evidence:

Item	Type and Packaging	Description/Source
83	One plastic bag containing evidence classified as an item of evidence	slides taken from sweeping of Danny James Heinrich's vehicle
83AW	One manila envelope containing evidence classified as questioned hair(s)	one hair from slide designated Q31.

Results of Laboratory Examination:

A male DNA profile* was previously obtained from Item 83AW which was searched one time through the Minnesota Convicted Offender DNA Database. The DNA profile obtained from Item 83AW matches the DNA profile obtained from the convicted offender sample said to be from David Earl Young. Convicted offender samples are not considered evidentiary samples; therefore, additional testing can be performed following the submission of a known sample from David Earl Young to the BCA Laboratory.

Additional Offender Information

Name	David Earl Young
Date of Birth	11/14/1968
FBI #	
SID #	
Reported Alias	David Earl Brown

I hereby certify that the above report is true and accurate and represents my opinions and interpretations.

E/386

Kathryn Roche
Forensic Scientist

*DNA loci tested using PCR-STR includes some or all of the following: D8S1179, D21S11, D7S820, CSF1PO, D3S1358, TH01, D13S317, D16S539, D2S1338, D19S433, vWA, TPOX, D18S51, D5S818, FGA, and Amelogenin.

Disposition of Evidence:
Evidence will be held in the lab pending analysis.

Any associations identified through a search of the MN DNA Databases should be treated as investigative information.

Distribution: BCA St. Paul - 1, BCA Crime Alert - 1, Stearns County S.O. - 3

MINNESOTA DEPARTMENT OF PUBLIC SAFETY
Bureau of Criminal Apprehension
Forensic Science Laboratory – St. Paul
1430 Maryland Avenue East
St. Paul, MN 55106
TEL: (651) 793-2900 TTY: (651) 282-6555 FAX: (651) 793-2901

AN ASCLD/LAB-*International* ACCREDITED TESTING LABORATORY SINCE 2009

To: Stearns County S.O.
807 Courthouse Square
Room S100
St. Cloud, MN 56303

Lab No. **S890-1699**
Report No. 54

Attention: Captain Pam Jensen

RESULTS OF FIELD EXAMINATIONS

Crime Scene Team 09/17/2015

Laboratory Number: S890-1699
Section Reporting: Crime Scene Team
Case Type: Kidnapping

Requesting Agency: Stearns County S.O.
Agency Case Number: 89006407
County: Stearns

Principals: Jacob Erwin Wetterling; Allen Alvin Schleicher; Richard D. Gooby; Ernest Evans Coleman; William Dale Otto; Jerry Allen Knutson; David Allen Williams; : Daniel Alfred Rassier; Theodore Joseph Schoemer; et al.

Description of Submitted Evidence:

Item	Type and Packaging	Description/Source
85	One brown paper bag containing evidence classified as a knife	and pheno swab from the living room
86	One brown paper bag containing evidence classified as an item of evidence	a sword and sheath and pheno swab from the kitchen wall
87	One brown paper bag containing evidence classified as an item of evidence	blue sweatpants size 32/34 from the living room closet
88	One manila envelope containing evidence classified as reagent blank	of phenolphthalein
89	One brown paper bag containing evidence classified as an item of evidence	silver colored handcuffs from the kitchen desk drawer

Results of the Crime Scene Examination:

Date of Request: July 2015	**BCA Crime Scene Team:**
Requested by: SA Ken McDonald	Lindsey Garfield – Team Leader
BCA Case Agent: SA Ken McDonald	SA Mike Kaneko – Photographer/Videographer
Agency: Stearns Co SO	
Agency Case #: 89006407	
Investigator: Inv. Dennis Kern	
Briefed by: Cpt. Pam Jensen	
Circumstances: The BCA Crime Scene Team was requested to respond to the home of Danny Heinrich in Annandale, MN to search for potential forensic evidence in relation to the disappearance of Jacob Wetterling.	

Unless otherwise noted, all references to *blood* in this report indicate that a positive presumptive test result was obtained.

E/388

Location: 55 Myrtle Ave. – Annandale, MN	**Date/Time Processed:** 7/28/15 from 0950 hrs to 1415 hrs
Items	**Collected By**
85-89	Lindsey Garfield

Observations/Conclusions:

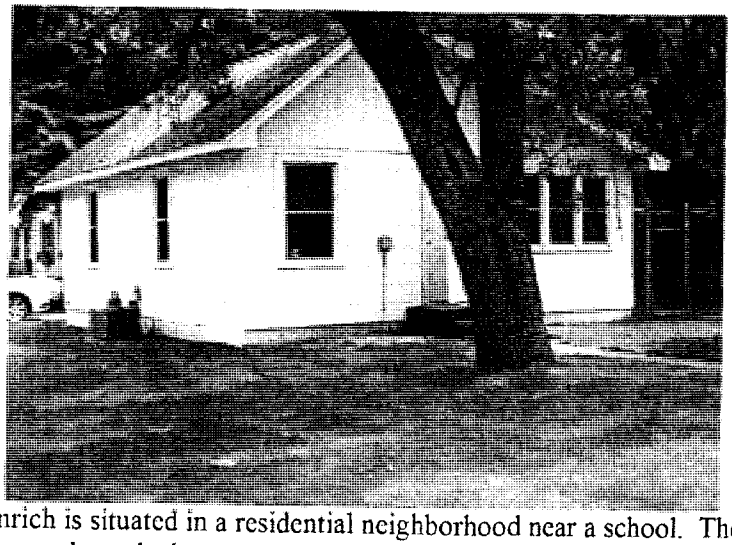

The home of Danny Heinrich is situated in a residential neighborhood near a school. The house is small with a living room, kitchen, storage closet, bedroom and bathroom on one level. The basement was almost finished except for a cellar room that had a dirt floor. An extra wide single car garage was detached and separated from the house by a small back yard.

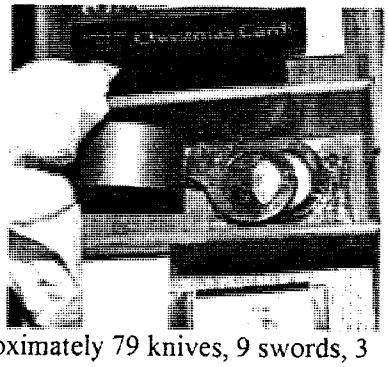

The living room, kitchen, bedroom, storage closet and garage contained approximately 79 knives, 9 swords, 3 sheaths and 1 hatchet. Blood was present on one folding knife from the living room (**Item 85**) and from a sword sheath from the kitchen (**Item 86**). A blue pair of size 32/34 sweat pants was collected from the storage closet as **Item 87**. Discoloration on the drawstring around the waist of the sweat pants failed to indicate the presence of blood. Blood-like discoloration observed on the mattress in the bedroom and the top of the water softener in the basement also failed to indicate the presence of blood. A pair of silver colored handcuffs (**Item 89**) was found in the kitchen desk drawer. A phenolphthalein reagent blank was collected as **Item 88**.

Nothing further of forensic significance was collected by the BCA Crime Scene Team from the residence.

This scene was photographed and videoed. The Crime Scene Team Leader, listed as the author of this field report, will act as the point of contact for all laboratory matters regarding this crime scene response.

E/389

Laboratory No. S890-1699
Report No. 54

The following items will be submitted to the Laboratory Sections listed below for possible analysis:

Nuclear DNA Section: Items 85-89

I hereby certify that the above report is true and accurate and represents my opinions and interpretations.

Lindsey Garfield

Lindsey Garfield
Forensic Scientist 3

Disposition of Evidence:
Evidence will be held in the lab pending analysis.

Distribution: BCA St. Paul - 1, Stearns County S.O. - 3

E/390

10/1/2015

Evidence Receipt

Location: STATE LAB

Description: Evidence Temporary Assignment Receipt

Entered By: DENNIS J KERN **Transaction Date:** 10/1/2015 8:35:43AM

Case Number : 89006407 **Date/Time of Storage:** 10/1/2015 8:35:35AM

Folder Number : SD2005CNFDTL Evidence Number : SD32880 Jurisdiction : MN0730000
Recovery Location : LEC
Recovery Address : 807 COURTHOUSE SQ
CLOUD MN 56301-
Recovery Date : 3/9/2015 11:00:00AM Recovery Officer : 9271- JENSEN, PAM M
Released By : Released To :
Other Agency ORI :
Associated Numbers : BASEMENT BULK

Barcode : SD328800001 Property Classification : General Category : RADIO, TV, ENTERTAINMENT
Property Code/
Description : 2 SUPER GUARD RESPONSE TIRES

Description : ABD

Make : Model : Serial :
Narcotics Type :
Quantity : Measure :
Item Status :

Involvement Type :
Name :
Address :
Phone :

Received By : _____

Date Received : _____

Released To : Kris [illegible] 10-1-15

[illegible] 10-1-15

E/391

MINNESOTA DEPARTMENT OF PUBLIC SAFETY

Bureau of Criminal Apprehension
Forensic Science Laboratory - Bemidji
3700 N. Norris Court NW
Bemidji, MN 56601

Laboratory Number
S890-1699

Agency Case Number
89006407

TEL: 218-755-6600
FAX: 218-755-6623

LABORATORY ANALYSIS REQUEST

Stearns County S.O.
807 Courthouse Square
Room S100
St. Cloud, MN 56303

Attn: Inv. Dennis Kern

COUNTY: Stearns
TELEPHONE: 320-259-3700
TYPE OF CASE:
Kidnapping

Report Distribution: BCA St. Paul - 1, Stearns County S.O. - 3

Section Involved	Estimated Due Date
Trace	3/3/2016

CIRCUMSTANCES AND PURPOSE OF ANALYSIS:

PRINCIPALS:

	Date Of Birth	Sex	Type	Race	Comments
Wetterling, Jacob Erwin	2/17/1978	M	V	C	
Schleicher, Allen Alvin	4/19/1950	M	S	C	
Gooby, Richard D.	12/20/1948	M	S	C	
Coleman, Ernest Evans	7/7/1947	M	S	C	
Otto, William Dale	3/4/1957	M	S	C	
Knutson, Jerry Allen	7/30/1949	M	S	C	
Williams, David Allen	7/17/1944	M	S	C	
Rassier, Daniel Alfred	10/25/1955	M	O	C	
Schoemer, Theodore Joseph	7/22/1960	M	S		
Wetterling, Patty Lynn		F	O	C	
Wetterling, Jerry		M	O	C	
Hart, Duane Allen	7/30/1947	M	S		
Heinrich, Danny James	3/21/1963	M	S		
Hoagland, Peter Clare		M	S		
Young, David Earl	11/14/1968	M	S	C	

ITEM DESCRIPTION OF EVIDENCE:

Item #	In Container	Packaging and Type	Source / Description
79*		tire(s)	1 super guard response tire
90		tire(s)	1 super guard response tire, originally submitted as the second tire of Lab Item 79.

E/392

* denotes a resubmitted item.

Submitted By

S/A Ken McDonald, BCA

Received By

Dorothy Gnoinsky

10/05/2015 12:14:14

Submission Date and Time

MINNESOTA DEPARTMENT OF PUBLIC SAFETY
Bureau of Criminal Apprehension
Forensic Science Laboratory – St. Paul
1430 Maryland Avenue East
St. Paul, MN 55106
TEL: (651) 793-2900 TTY: (651) 282-6555 FAX: (651) 793-2901

AN ASCLD/LAB-*International* ACCREDITED TESTING LABORATORY SINCE 2009

To: Stearns County S.O.
807 Courthouse Square
Room S100
St. Cloud, MN 56303

Lab No. **S890-1699**
Report No. 55

Attention: Inv. Dennis Kern

REPORT ON THE EXAMINATION OF PHYSICAL EVIDENCE

Nuclear DNA *10/12/2015*

Laboratory Number: S890-1699
Section Reporting: Nuclear DNA
Case Type: Kidnapping

Requesting Agency: Stearns County S.O.
Agency Case Number: 89006407
County: Stearns

Principals: Jacob Erwin Wetterling; Allen Alvin Schleicher; Richard D. Gooby; Ernest Evans Coleman; William Dale Otto; Jerry Allen Knutson; David Allen Williams; ; Daniel Alfred Rassier; Theodore Joseph Schoemer; et al.

Description of Submitted Evidence:

Item	Type and Packaging	Description/Source
83	One plastic bag containing evidence classified as an item of evidence	slides taken from sweeping of Danny James Heinrich's vehicle
83AA	One manila envelope containing evidence classified as questioned hair(s)	one hair from slide designated Q30.
83AF	One manila envelope containing evidence classified as questioned hair(s)	one hair from slide designated Q30.
83AN	One manila envelope containing evidence classified as questioned hair(s)	one hair from slide designated Q31.
83AR	One manila envelope containing evidence classified as questioned hair(s)	one hair from slide designated Q31.
83AS	One manila envelope containing evidence classified as questioned hair(s)	one hair from slide designated Q31.
83AT	One manila envelope containing evidence classified as questioned hair(s)	one hair from slide designated Q31.
83BB	One manila envelope containing evidence classified as questioned hair(s)	one hair from slide designated Q31.
83BC	One manila envelope containing evidence classified as questioned hair(s)	one hair from slide designated Q31.
83BH	One manila envelope containing evidence classified as questioned hair(s)	one hair from slide designated Q31.
83BI	One manila envelope containing evidence classified as questioned hair(s)	one hair from slide designated Q32.
83BM	One manila envelope containing evidence classified as questioned hair(s)	One hair from slide designated Q32.
83BN	One manila envelope containing evidence classified as questioned hair(s)	One hair from slide designated Q32.
83BP	One manila envelope containing evidence classified as questioned hair(s)	One hair from slide designated Q32.
83BR	One manila envelope containing evidence classified as questioned hair(s)	One hair from slide designated Q32.
83BV	One manila envelope containing evidence classified as	One hair from slide designated Q32.

E/394

Laboratory No. S890-1699
Report No. 55

	questioned hair(s)	
83BW	One manila envelope containing evidence classified as questioned hair(s)	One hair from slide designated Q32.
83BY	One manila envelope containing evidence classified as questioned hair(s)	One hair from slide designated Q32.
83CA	One manila envelope containing evidence classified as questioned hair(s)	One hair from slide designated Q32.
83CB	One manila envelope containing evidence classified as questioned hair(s)	One hair from slide designated Q32.
83CD	One manila envelope containing evidence classified as questioned hair(s)	One hair from slide designated Q32.
83CF	One manila envelope containing evidence classified as questioned hair(s)	One hair from slide designated Q32.
83CG	One manila envelope containing evidence classified as questioned hair(s)	One hair from slide designated Q32.
83CH	One manila envelope containing evidence classified as questioned hair(s)	One hair from slide designated Q32.
83A	One manila envelope containing evidence classified as questioned hair(s)	one hair from slide designated Q30
83C	One manila envelope containing evidence classified as questioned hair(s)	one hair from slide designated Q32.
83J	One manila envelope containing evidence classified as questioned hair(s)	one hair from slide designated Q30.
83K	One manila envelope containing evidence classified as questioned hair(s)	one hair from slide designated Q30.
83N	One manila envelope containing evidence classified as questioned hair(s)	one hair from slide designated Q30.
83P	One manila envelope containing evidence classified as questioned hair(s)	one hair from slide designated Q30.
83U	One manila envelope containing evidence classified as questioned hair(s)	one hair from slide designated Q30.
83W	One manila envelope containing evidence classified as questioned hair(s)	one hair from slide designated Q30.
83Y	One manila envelope containing evidence classified as questioned hair(s)	one hair from slide designated Q30.
83Z	One manila envelope containing evidence classified as questioned hair(s)	one hair from slide designated Q30.

Results of Laboratory Examination:

Insufficient DNA was obtained from the hairs from Item 83 (listed in the table above) to perform DNA profiling; therefore DNA analysis will not be performed.

I hereby certify that the above report is true and accurate and represents my opinions and interpretations.

Kathryn Roche
Forensic Scientist

E/395

Laboratory No. S890-1699
Report No. 55

Disposition of Evidence:
Lab will hold all evidence until exams completed.

Distribution: BCA St. Paul - 1, Stearns County S.O. - 3

E/396

MINNESOTA DEPARTMENT OF PUBLIC SAFETY
Bureau of Criminal Apprehension
Forensic Science Laboratory – St. Paul
1430 Maryland Avenue East
St. Paul, MN 55106
TEL: (651) 793-2900 TTY: (651) 282-6555 FAX: (651) 793-2901

AN ASCLD/LAB-*International* ACCREDITED TESTING LABORATORY SINCE 2009

To: BCA St. Paul
1430 Maryland Avenue East
St. Paul, MN 55106

Lab No. **S890-1699**
Report No. 56

Attention: Ken McDonald

REPORT ON THE EXAMINATION OF PHYSICAL EVIDENCE

Trace *10/19/2015*

Laboratory Number: S890-1699
Section Reporting: Trace
Case Type: Kidnapping

Requesting Agency: Stearns County S.O.
Agency Case Number: 89006407
County: Stearns

Principals: Jacob Erwin Wetterling; Allen Alvin Schleicher; Richard D. Gooby; Ernest Evans Coleman; William Dale Otto; Jerry Allen Knutson; David Allen Williams; Daniel Alfred Rassier; Theodore Joseph Schoemer; et al.

Description of Submitted Evidence:

Item	Type and Packaging	Description/Source
79	tire(s)	1 super guard response tire
90	tire(s)	1 super guard response tire, originally submitted as the second tire of Lab Item 79.

Results of Laboratory Examination:

The Item 79 and 90 tires were photographed and then test impressions were made of them. Copies of these photographs and test impressions were then provided to the investigating agency. No further exams were done on these tires at this time.

I hereby certify that the above report is true and accurate and represents my opinions and interpretations.

Katherine Igowsky

Katherine Igowsky, F-ABC
Forensic Scientist 3

Disposition of Evidence:
Please pick up your evidence.

Distribution: BCA St. Paul - 1, Stearns County S.O. - 3

E/397

M 11922-E

STATE OF MINNESOTA
Minnesota
BCA
Bureau of Criminal Apprehension

PS-6-0030 (Rev. 12/02)

DEPARTMENT OF PUBLIC SAFETY
BUREAU OF CRIMINAL APPREHENSION
1430 MARYLAND AVE. EAST, ST. PAUL, MINNESOTA 55106

EVIDENCE RECEIPT

Bureau No.	Laboratory No.	Evidence No.
1989-535		

Item No.	S.W. Item No.	Lab Item No.	Quantity	Name of Person From Whom Property is Obtained: Ken McDonald	Purpose For Which Obtained: Evidence
				DESCRIPTION OF ARTICLES	
				Tire & Shoe photos, impressions - During Q+A 10-26-15	
			1	CD Video during Q+A 10-26-15	
			1	CD DSS Recording during Q+A 10-26-15	
			1	CD Hat Pin Recording during Q+A 10-26-15	
				All @ Darryl Heinrich Home	

I CERTIFY THAT I HAVE RECEIVED AND HOLD MYSELF RESPONSIBLE FOR THE ARTICLES LISTED ABOVE

Date/Time	Signature	Storage Site
10-26-15	SA Ken McDonald	Stearns S.O.

CHAIN OF CUSTODY

Item No.	Date	Relinquished By: Signature	Received By: Signature
All	1/7/16	SA Ken McD	1-7-16

E/398

3655

M 11922-E

STATE OF MINNESOTA

Minnesota BCA Bureau of Criminal Apprehension

PS-6-0030 (Rev. 12/02)

DEPARTMENT OF PUBLIC SAFETY
BUREAU OF CRIMINAL APPREHENSION
1430 MARYLAND AVE. EAST, ST. PAUL, MINNESOTA 55106

EVIDENCE RECEIPT

Bureau No.	Laboratory No.	Evidence No.
1989-535		

Name of Person From Whom Property is Obtained	Purpose For Which Obtained
DAVID EARL YOUNG	INVESTIGATION

DESCRIPTION OF ARTICLES

Item No.	S.W. Item No.	Lab Item No.	Quantity	Description
57.1			1	CD OF INTERVIEW WITH DAVID EARL YOUNG
57.2			1	KNOWN DNA OF DAVID EARL YOUNG (BUCCAL SWAB)

I CERTIFY THAT I HAVE RECEIVED AND HOLD MYSELF RESPONSIBLE FOR THE ARTICLES LISTED ABOVE

Date/Time	Signature	Storage Site
11/6/15 @ 1330	BCA #1387	

CHAIN OF CUSTODY

Item No.	Date	Relinquished By (Signature)	Received By (Signature)
ALL	10/18/10	BCA #1387	

E/398a

MINNESOTA DEPARTMENT OF PUBLIC SAFETY

Bureau of Criminal Apprehension
1246 University Avenue, St. Paul, Minnesota 55104-4197
Phone: 651.642.0610 FAX: 651.642.0618 TTY: 651.282.6555
Internet: http://www.dps.state.mn.us/bca

CONSENT TO SEARCH

David Young, HAVING BEEN INFORMED OF MY CONSTITUTIONAL RIGHT NOT TO PROVIDE A SALIVA SAMPLE FOR DNA PROFILE TYPING PURPOSES WITHOUT A SEARCH WARRANT AND OF MY RIGHT TO REFUSE TO CONSENT TO SUCH A SEARCH, HEREBY AUTHORIZE SA NATHANIEL BROVOLD AND _____, INVESTIGATOR(S) OF THE MINNESOTA BUREAU OF CRIMINAL APPREHENSION, DEPARTMENT OF PUBLIC SAFETY, AND / OR ANY OTHER DULY APPOINTED LAW ENFORCEMENT OFFICER TO COLLECT A BUCCAL SWAB OF MY SALIVA / SKIN CELLS FOR DNA PROFILE TYPING PURPOSES

CRIMINAL INVESTIGATION

I UNDERSTAND THAT CONSENT CAN BE WITHDRAWN AT ANY TIME. THIS WRITTEN PERMISSION IS GIVEN BY ME VOLUNTARILY. I HAVE NOT BEEN THREATENED NOR HAVE ANY PROMISES OF CONSIDERATION OR REWARD BEEN MADE TO ME. I HAVE READ THIS DOCUMENT AND FULLY UNDERSTAND ITS CONTENTS.

(SIGNED)

11-6-15
(DATE)

WITNESSES:

(SIGNED) 11/6/15
(DATE)

(SIGNED)
(DATE)

E/398b

MINNESOTA DEPARTMENT OF PUBLIC SAFETY
Bureau of Criminal Apprehension
Forensic Science Laboratory – St. Paul
1430 Maryland Avenue East
St. Paul, MN 55106
TEL: (651) 793-2900 TTY: (651) 282-6555 FAX: (651) 793-2901

AN ASCLD/LAB-*International* ACCREDITED TESTING LABORATORY SINCE 2009

To: Stearns County S.O.
807 Courthouse Square
Room S100
St. Cloud, MN 56303

Lab No. **S890-1699**
Report No. 57

Attention: Inv. Dennis Kern

REPORT ON THE EXAMINATION OF PHYSICAL EVIDENCE

Latent Prints *11/19/2015*

Laboratory Number: S890-1699
Section Reporting: Latent Prints
Case Type: Kidnapping

Requesting Agency: Stearns County S.O.
Agency Case Number: 89006407
County: Stearns

Principals: Jacob Erwin Wetterling; Allen Alvin Schleicher; Richard D. Gooby; Ernest Evans Coleman; William Dale Otto; Jerry Allen Knutson; David Allen Williams; Daniel Alfred Rassier; Theodore Joseph Schoemer; et al.

Description of Submitted Evidence:

Item	Type and Packaging	Description/Source
10	One plastic bag containing evidence classified as item(s) of evidence	One brown paper bag said to contain a chip bag from the east ditch north of the driveway and two latent print lifts from the chip bag (Items 10A and 10B).
10A	One plastic bag containing evidence classified as item(s) of evidence	one latent lift and four photographs depicting a latent print
10B	One plastic bag containing evidence classified as item(s) of evidence	one latent lift and four photographs depicting a latent print
12	One plastic bag containing evidence classified as item(s) of evidence	One brown paper bag said to contain a brown paper bag, videotape and receipt from the west ditch by the bikes. Also included is a photograph of a latent fingerprint from the videotape case (Item 12A).
12A	One plastic bag containing evidence classified as item(s) of evidence	two latent lifts and three photographs depicting a latent print
91	One manila envelope containing evidence classified as known fingerprint card(s)	Daniel James Heinrich
92	One manila envelope containing evidence classified as a disk with images	Latent prints from Items 10A, 10B, and 12A - created by scientist

Results of Laboratory Examination:

Please refer to the BCA Report on the Examination of Physical Evidence, dated 11/01/1989.

E/399

KNOWN EXEMPLARS (Said to be from)	
Name (DOB)	**Source of Exemplar**
Danny James Heinrich (03/21/1963); listed on card as Daniel James Heinrich	Item 91

Previous examinations of Items 10A and 10B (originally part of Item 10) and Item 12A (originally part of Item 12) had revealed three latent fingerprints that are suitable for comparison. They were designated as the following:

- Item 10A: one latent fingerprint (**LP10A-1**).
- Item 10B: one latent fingerprint (**LP10B-1**).
- Item 12A: one latent fingerprint (**LP12A-1**).

Latent(s)

- **LP10A-1**: Heinrich was excluded as the source.
- **LP10B-1**: Heinrich was excluded as the source.
- **LP12A-1**: Heinrich was excluded as the source.

The three latent fingerprints were searched in the Midwest Automated Fingerprint Identification Network (MAFIN) and the FBI's Next Generation Identification (NGI) databases. No suitable candidates were generated. **LP10A-1** and **LP12A-1** were added to the Unsolved Latent File (ULF) of both the MAFIN and NGI systems, where they will be periodically searched against all new known fingerprint records added to the respective databases. If a suitable candidate is generated, your agency will be notified.

Images of the latent prints from Items 10A, 10B, and 12A were saved to a CD and designated as Item 92.

I hereby certify that the above report is true and accurate and represents my opinions and interpretations.

Martin C. Koolen
Forensic Scientist

Disposition of Evidence:

Item 92 will be retained by the lab. The remaining evidence will be held by the lab until all exams have been completed.

Distribution: BCA St. Paul - 1, Stearns County S.O. - 3

STATE OF MINNESOTA

Minnesota BCA Bureau of Criminal Apprehension

PS-6-0030 (Rev. 12/02)

DEPARTMENT OF PUBLIC SAFETY
BUREAU OF CRIMINAL APPREHENSION
1430 MARYLAND AVE. EAST, ST. PAUL, MINNESOTA 55106

EVIDENCE RECEIPT

Bureau No.	Laboratory No.	Evidence No.
1989-535		

Item No.	S.W. Item No.	Lab Item No.	Quantity	Name of Person From Whom Property is Obtained: Ssgt Murphy / WACO	Purpose For Which Obtained: Evidence
				DESCRIPTION OF ARTICLES	
1			1	Hand Axe	
2			1	Trench Coat	

I CERTIFY THAT I HAVE RECEIVED AND HOLD MYSELF RESPONSIBLE FOR THE ARTICLES LISTED ABOVE

Date/Time	Signature	Storage Site
12/4/15	Amy J. Swanson	

CHAIN OF CUSTODY

Item No.	Date	Relinquished By	Received By
1 & 2	12/4	Signature	Signature

E/401

3655

M 11922-E

STATE OF MINNESOTA

Minnesota BCA Bureau of Criminal Apprehension

PS-6-0030 (Rev. 12/02)

DEPARTMENT OF PUBLIC SAFETY
BUREAU OF CRIMINAL APPREHENSION
1430 MARYLAND AVE. EAST, ST. PAUL, MINNESOTA 55106

EVIDENCE RECEIPT

Bureau No.	Laboratory No.	Evidence No.
1989-535		

Name of Person From Whom Property is Obtained	Purpose For Which Obtained
Ssgt Murphy / WACO	Evidence

DESCRIPTION OF ARTICLES

Item No.	S.W. Item No.	Lab Item No.	Quantity	Description
1			1	Hand Axe
2			1	Trench Coat

I CERTIFY THAT I HAVE RECEIVED AND HOLD MYSELF RESPONSIBLE FOR THE ARTICLES LISTED ABOVE

Date/Time	Signature	Storage Site
12/4/15	[illegible] Iverson	

CHAIN OF CUSTODY

Item No.	Date	Relinquished By (Signature)	Received By (Signature)
1, 2	12/4 12/7/15 1255	Lindsay Garfield	

E/402

Minnesota Bureau of Criminal Apprehension

Property Release/Disposal Receipt

Offense Number: 1989000535/58 **Case Agent:** Swanson, Gary (BCA 1326 / Special Agent / Minnesota Bureau of Criminal Apprehension)

Item	Quantity	Description
1	1	Hand Ax
2	1	Ankle length trench coat

State authority to release or manner of disposition:

LAB - BCA

I hearby certify that I have received the above listed property

Signature Lindsey Garfield

Name GARFIELD, Lindsey (Team Leader / Minnesota Bureau of Criminal Apprehension)

Address

City/State

Telephone

Date Received 12/07/2015

Owner/For Owner

Released By Swanson, Gary (BCA 1326 / Special Agent / Minnesota Bureau of Criminal Apprehension)

Verified By

MINNESOTA DEPARTMENT OF PUBLIC SAFETY
Bureau of Criminal Apprehension
Forensic Science Laboratory -St. Paul
3700 N. Norris Court NW
Bemidji, MN 56601

Evidence Release Form

Stearns County S.O.

Lab Case S890-1699
Department Case 89006407
Case Officer **Inv. Dennis Kern**

Item	Type and Packaging	Description / Source
79	evidence classified as tire(s)	1 super guard response tire
90	evidence classified as tire(s)	1 super guard response tire, originally submitted as the second tire of Lab Item 79.

KPMcD

Released To: **Ken McDonald**

Patti K Williams 12/30/2015

Released By / Date

To: Dennis Kern

By Ken McDonald 12/30/15

E/404

MINNESOTA DEPARTMENT OF PUBLIC SAFETY
Bureau of Criminal Apprehension
Forensic Science Laboratory – St. Paul
1430 Maryland Avenue East
St. Paul, MN 55106
TEL: (651) 793-2900 TTY: (651) 282-6555 FAX: (651) 793-2901

AN ASCLD/LAB-*International* ACCREDITED TESTING LABORATORY SINCE 2009

To: BCA St. Paul
1430 Maryland Avenue East
St. Paul, MN 55106

Lab No. **S890-1699**
Report No. 58

Attention: Ken McDonald

REPORT ON THE EXAMINATION OF PHYSICAL EVIDENCE

Nuclear DNA *01/13/2016*

Laboratory Number: S890-1699
Section Reporting: Nuclear DNA
Case Type: Kidnapping

Requesting Agency: Stearns County S.O.
Agency Case Number: 89006407
County: Stearns

Principals: Jacob Erwin Wetterling; Allen Alvin Schleicher; Richard D. Gooby; Ernest Evans Coleman; William Dale Otto; Jerry Allen Knutson; David Allen Williams; Daniel Alfred Rassier; Theodore Joseph Schoemer; et al.

Description of Submitted Evidence:

Item	Type and Packaging	Description/Source
18	One white envelope containing evidence classified as oral swabs	Daniel Alfred Rassier
42	One manila envelope containing evidence classified as a known saliva sample	One tape-sealed manila envelope said to contain saliva swabs collected from Jerry Lee Wetterling Jr.
43	One manila envelope containing evidence classified as a known saliva sample	One tape-sealed manila envelope said to contain saliva swabs collected from Patty Lynn Wetterling.
44	One plastic bag containing evidence classified as other	One heat-sealed plastic bag said to contain Jacob Erwin Wetterling's mouthpiece.
45	One manila envelope containing evidence classified as a known saliva sample	One tape-sealed manila envelope said to contain biological samples from
49	One manila envelope containing evidence classified as DNA Buccal Swab Kit	Theodore Joseph Schoemer
50	DNA Buccal Swab Kit	
70	One envelope containing evidence classified as a known DNA sample collection kit	
71	One envelope containing evidence classified as a known DNA sample collection kit	
72	One envelope containing evidence classified as a known DNA sample collection kit	
73	One manila envelope containing evidence classified as a known DNA sample collection kit	
74	One envelope containing evidence classified as a known DNA sample collection kit	
76	One envelope containing evidence classified as a known saliva sample	Duane Allen Hart
78	One envelope containing evidence classified as a known DNA sample collection kit	Peter Clare Hoagland
84	One envelope containing evidence classified as a known DNA sample collection kit	Danny James Heinrich

E/405

93	One brown paper bag containing evidence classified as an item of evidence	hand axe
94	One brown paper bag containing evidence classified as an item of evidence	trench coat

Results of Laboratory Examination:

Blood was not detected on Items 93 or 94. No areas of forensic significance were seen using the alternative light source.

Samples were collected from Item 94 as Items 94-1 (inner collar) and 94-2 (outside sleeves).

DNA profiling* was performed on Items 94-1 and 94-2.

DNA profiling* was previously performed on a sample collected from Jacob Erwin Wetterling's mouthpiece (Item 44-1) and on the known samples from Daniel Alfred Rassier (Item 18), Jerry Lee Wetterling Jr. (Item 42), Patty Lynn Wetterling (Item 43), (Item 45), Theodore Joseph Schoemer (Item 49), (Item 50), (Item 70), (Item 71), (Item 72), (Item 73), (Item 74), Duane Allen Hart (Item 76), Peter Clare Hoagland (Item 78) and Danny James Heinrich (Item 84).

Under the assumption that the partial DNA profile obtained from Item 44-1 is from Jacob Erwin Wetterling, the DNA results are as follows:

Item 94-1

- Mixture of two or more individuals
- Major male profile matches Danny James Heinrich
- Major does not match Jacob Erwin Wetterling, Daniel Alfred Rassier, Jerry Lee Wetterling Jr., Patty Lynn Wetterling, Theodore Joseph Schoemer, , Duane Allen Hart or Peter Clare Hoagland
- The probability of selecting an unrelated individual at random from the general population having a DNA profile that would match this major profile is approximately 1 in 18 million
- Jacob Erwin Wetterling, Daniel Alfred Rassier, Jerry Lee Wetterling Jr., Patty Lynn Wetterling, , Theodore Joseph Schoemer, Duane Allen Hart and Peter Clare Hoagland are excluded from being contributors to the minor types

Item 94-2

- Mixture of two or more individuals
- Major male profile matches Danny James Heinrich
- Major does not match Jacob Erwin Wetterling, Daniel Alfred Rassier, Jerry Lee Wetterling Jr., Patty Lynn Wetterling, , Theodore Joseph Schoemer,

E/406

., Duane Allen Hart or Peter Clare Hoagland

- The probability of selecting an unrelated individual at random from the general population having a DNA profile that would match this major profile is approximately 1 in 28 thousand
- Due to insufficient genetic information, no statement can be made regarding the minor types

I hereby certify that the above report is true and accurate and represents my opinions and interpretations.

Kathryn Roche
Forensic Scientist

*DNA loci tested using PCR-STR includes some or all of the following: D8S1179, D21S11, D7S820, CSF1PO, D3S1358, TH01, D13S317, D16S539, D2S1338, D19S433, vWA, TPOX, D18S51, D5S818, FGA, and Amelogenin.

Disposition of Evidence:
Lab will hold all evidence until exams completed.

Portions of pertinent evidence items have been removed and are being stored at the BCA laboratory.

Distribution: BCA St. Paul - 1, Stearns County S.O. - 3

MINNESOTA DEPARTMENT OF PUBLIC SAFETY
Bureau of Criminal Apprehension
Forensic Science Laboratory – St. Paul
1430 Maryland Avenue East
St. Paul, MN 55106
TEL: (651) 793-2900 TTY: (651) 282-6555 FAX: (651) 793-2901

An ASCLD/LAB-*International* Accredited Laboratory

To: BCA St. Paul
1430 Maryland Avenue East
St. Paul, MN 55106

Lab No. **S890-1699**
Report No. 59

Attention: Ken McDonald

REPORT ON THE EXAMINATION OF PHYSICAL EVIDENCE

Nuclear DNA *04/12/2016*

Laboratory Number: S890-1699
Section Reporting: Nuclear DNA
Case Type: Kidnapping

Requesting Agency: Stearns County S.O.
Agency Case Number: 89006407
County: Stearns

Principals: Jacob Erwin Wetterling; Allen Alvin Schleicher; Richard D. Gooby; Ernest Evans Coleman; William Dale Otto; Jerry Allen Knutson; David Allen Williams; ; Daniel Alfred Rassier; Theodore Joseph Schoemer; et al.

Description of Submitted Evidence:

Item	Type and Packaging	Description/Source
75	One plastic bag containing evidence classified as baseball hat	
75-2	One manila envelope containing evidence classified as cuttings from Item	

Results of Laboratory Examination:

DNA profiling* was performed on Item 75-2. The DNA results are as follows:

Item 75-2
• The DNA mixture obtained from this item is not suitable for comparisons because no loci meet the BCA criteria for conducting statistical calculations

Additional examinations will be performed on selected items. If your agency has not received a report within two months of the date of this report, or if additional testing is not needed, please contact the Biology Section of the BCA Laboratory.

I hereby certify that the above report is true and accurate and represents my opinions and interpretations.

Alyssa Mondelli

Alyssa Mondelli

E/408

Forensic Scientist, F-ABC

*DNA loci tested using PCR includes some or all of the following: D8S1179, D21S11, D7S820, CSF1PO, D3S1358, TH01, D13S317, D16S539, D2S1338, D19S433, vWA, TPOX, D18S51, D5S818, FGA, and Amelogenin.

Disposition of Evidence:
Evidence will be held in the lab pending analysis.

Distribution: BCA St. Paul - 1, Stearns County S.O. - 3

E/409

MINNESOTA DEPARTMENT OF PUBLIC SAFETY
Bureau of Criminal Apprehension
Forensic Science Laboratory -St. Paul

1430 Maryland Ave. East
St. Paul, MN 55106

Evidence Release Form

Stearns County S.O.

Lab Case S890-1699
Department Case 89006407
Case Officer **Inv. Dennis Kern**

Item	Type and Packaging	Description / Source
10	One plastic bag containing evidence classified as item(s) of evidence	One brown paper bag said to contain a chip bag from the east ditch north of the driveway and two latent print lifts from the chip bag (Items 10A and 10B).
10A	One plastic bag containing evidence classified as item(s) of evidence	one latent lift and four photographs depicting a latent print
10B	One plastic bag containing evidence classified as item(s) of evidence	one latent lift and four photographs depicting a latent print
12	One plastic bag containing evidence classified as item(s) of evidence	One brown paper bag said to contain a brown paper bag, videotape and receipt from the west ditch by the bikes. Also included is a photograph of a latent fingerprint from the videotape case (Item 12A).
12A	One plastic bag containing evidence classified as item(s) of evidence	two latent lifts and three photographs depicting a latent print
46	One cardboard box containing evidence classified as clothing	neck/collar area of snowmobile suit from
47	One brown paper bag containing evidence classified as a shirt	sweatshirt from
75	One plastic bag containing evidence classified as baseball hat	

Ken McDonald

Released To: **Ken McDonald**

Carolle David 07/13/2016

Released By / Date

Ken McD 7/13/16

Zach Sorenson

E/410

MINNESOTA DEPARTMENT OF PUBLIC SAFETY
Bureau of Criminal Apprehension
Forensic Science Laboratory -St. Paul
1430 Maryland Ave. East
St. Paul, MN 55106

Evidence Release Form

Stearns County S.O.

Lab Case S890-1699
Department Case 89006407
Case Officer **Inv. Dennis Kern**

Item	Type and Packaging	Description / Source
78	One envelope containing evidence classified as a known DNA sample collection kit	Peter Clare Hoagland
84	One envelope containing evidence classified as a known DNA sample collection kit	Danny James Heinrich
85	One brown paper bag containing evidence classified as a knife	and pheno swab from the living room
85A	One brown paper bag containing evidence classified as a knife	from the living room
85B	One brown paper bag containing evidence classified as an item of evidence	pheno swab from knife from the living room
86	One brown paper bag containing evidence classified as an item of evidence	a sword and sheath and pheno swab from the kitchen wall
86A	One brown paper bag containing evidence classified as an item of evidence	a sword and sheath from the kitchen wall
86B	One brown paper bag containing evidence classified as an item of evidence	pheno swab from sheath the kitchen wall
87	One brown paper bag containing evidence classified as an item of evidence	blue sweatpants size 32/34 from the living room closet
88	One manila envelope containing evidence classified as reagent blank	of phenolphthalein
89	One brown paper bag containing evidence classified as an item of evidence	silver colored handcuffs from the kitchen desk drawer

Ken McDonald

Released To: **Ken McDonald**

Carolle David 07/13/2016

Released By / Date

Ken McDonald 7/13/16

Zach Sorenson

E/411

MINNESOTA DEPARTMENT OF PUBLIC SAFETY
Bureau of Criminal Apprehension
Forensic Science Laboratory -St. Paul
1430 Maryland Ave. East
St. Paul, MN 55106

Evidence Release Form

Stearns County S.O.

Lab Case S890-1699
Department Case 89006407
Case Officer **Inv. Dennis Kern**

Item	Type and Packaging	Description / Source
91	One manila envelope containing evidence classified as known fingerprint card(s)	Daniel James Heinrich
93	One brown paper bag containing evidence classified as an item of evidence	hand axe
94	One brown paper bag containing evidence classified as an item of evidence	trench coat

Ken McDonald

Released To: **Ken McDonald**

Carolle David 07/13/2016

Released By / Date

Ken McD 7/13/16

Zach Sorenson

E/412

MINNESOTA DEPARTMENT OF PUBLIC SAFETY

Bureau of Criminal Apprehension
Forensic Science Laboratory - St. Paul
1430 Maryland Avenue East
St. Paul, MN 55106

Laboratory Number
S890-1699

Agency Case Number
89006407

TEL: 651-793-2900
TTY: 651-242-6555
FAX: 651-793-2901

LABORATORY ANALYSIS REQUEST

Stearns County S.O.
807 Courthouse Square
Room S100
St. Cloud, MN 56303

Attn: Inv. Dennis Kern

COUNTY: Stearns
TELEPHONE: 320-259-3700
TYPE OF CASE:
Kidnapping

Report Distribution: BCA St. Paul - 1, Stearns County S.O. - 3

Section Involved	Estimated Due Date
Nuclear DNA	12/31/2016
Trace	1/30/2017

CIRCUMSTANCES AND PURPOSE OF ANALYSIS:

DNA comparison.
Trace analysis.

PRINCIPALS:

	Date Of Birth	Sex	Type	Race	Comments
Wetterling, Jacob Erwin	2/17/1978	M	V	C	
Schleicher, Allen Alvin	4/19/1950	M	S	C	
Gooby, Richard D.	12/20/1948	M	S	C	
Coleman, Ernest Evans	7/7/1947	M	S	C	
Otto, William Dale	3/4/1957	M	S	C	
Knutson, Jerry Allen	7/30/1949	M	S	C	
Williams, David Allen	7/17/1944	M	S	C	
Rassier, Daniel Alfred	10/25/1955	M	O	C	
Schoemer, Theodore Joseph	7/22/1960	M	S		
Wetterling, Patty Lynn		F	O	C	
Wetterling, Jerry		M	O	C	
Hart, Duane Allen	7/30/1947	M	S		
Heinrich, Danny James	3/21/1963	M	S		AKA Daniel James Heinrich
Hoagland, Peter Clare		M	S		
Young, David Earl	11/14/1968	M	S	C	

ITEM DESCRIPTION OF EVIDENCE:

Item #	In Container	Packaging and Type	Source / Description
95		One cardboard box containing evidence classified as apparent bone	and fabric, RCME Exhibit 1

E/413

96	One cardboard box containing evidence classified as No evidence was taken in at the scene	fabric, braclet, and jacket, RCME Exhibit 2

Submitted By

Received By

MWoods

09/02/2016 10:45:32

SA Doug Henning

Michael Woods

Submission Date and Time

MINNESOTA DEPARTMENT OF PUBLIC SAFETY
Bureau of Criminal Apprehension
Forensic Science Laboratory – St. Paul
1430 Maryland Avenue East
St. Paul, MN 55106
TEL: (651) 793-2900 TTY: (651) 282-6555 FAX: (651) 793-2901

AN ASCLD/LAB-*International* ACCREDITED TESTING LABORATORY SINCE 2009

To: BCA St. Paul
1430 Maryland Avenue East
St. Paul, MN 55106

Lab No. **S890-1699**
Report No. 60

Attention: Ken McDonald

REPORT ON THE EXAMINATION OF PHYSICAL EVIDENCE

Nuclear DNA *09/05/2016*

Laboratory Number:	S890-1699	**Requesting Agency:**	Stearns County S.O.
Section Reporting:	Nuclear DNA	**Agency Case Number:**	89006407
Case Type:	Kidnapping	**County:**	Stearns

Principals: Jacob Erwin Wetterling; Allen Alvin Schleicher; Richard D. Gooby; Ernest Evans Coleman; William Dale Otto; Jerry Allen Knutson; David Allen Williams; ; Daniel Alfred Rassier; Theodore Joseph Schoemer; et al.

Description of Submitted Evidence:

Item	Type and Packaging	Description/Source
95	One cardboard box containing evidence classified as apparent bone	and fabric, RCME Exhibit 1
96	One cardboard box containing evidence classified as No evidence was taken in at the scene	fabric, bracelet, and jacket, RCME Exhibit 2
96A	One cardboard box containing evidence classified as No evidence was taken in at the scene	jacket, RCME Exhibit 2
96B	One cardboard box containing evidence classified as No evidence was taken in at the scene	fabric from jacket, RCME Exhibit 2
96C	One cardboard box containing evidence classified as No evidence was taken in at the scene	bracelet, RCME Exhibit 2

Results of Laboratory Examination:

Samples were collected from Items 96A, 96B and 96C as Items 96A-1 (near top button), 96A-2 (back collar), 96A-3 (right cuff, as worn), 96A-4 (left cuff, as worn), 96B-1 and 96C-1.

DNA profiling* of the Y-chromosome was performed on Items 96A-1, 96A-4 and 96C-1.

No Y-chromosomal profile was obtained from Items 96A-1, 96A-4 or 96C-1.

DNA testing was initiated on Items 96A-2, 96A-3 and 96B-1 but not completed at this time. Additional testing will be performed on these items.

Nothing was collected from Item 95.

I hereby certify that the above report is true and accurate and represents my opinions and interpretations.

E/415

Kathryn Roche
Forensic Scientist

*DNA loci tested using PCR-YSTR: DYS456, DYS389I, DYS390, DYS389II, DYS458, DYS19, DYS385, DYS393, DYS391, DYS439, DYS635, DYS392, Y-GATA H4, DYS437, DYS438 and DYS448.

Disposition of Evidence:
Lab will hold all evidence until exams completed.

Portions of pertinent evidence items have been removed and are being stored at the BCA laboratory.

Distribution: BCA St. Paul - 1, Stearns County S.O. - 3

E/416

MINNESOTA DEPARTMENT OF PUBLIC SAFETY
Bureau of Criminal Apprehension
Forensic Science Laboratory – St. Paul
1430 Maryland Avenue East
St. Paul, MN 55106
TEL: (651) 793-2900 TTY: (651) 282-6555 FAX: (651) 793-2901

AN ASCLD/LAB-*International* ACCREDITED TESTING LABORATORY SINCE 2009

To: BCA St. Paul
1430 Maryland Avenue East
St. Paul, MN 55106

Lab No. **S890-1699**
Report No. 61

Attention: Ken McDonald

REPORT ON THE EXAMINATION OF PHYSICAL EVIDENCE

Nuclear DNA *09/05/2016*

Laboratory Number:	S890-1699	**Requesting Agency:**	Stearns County S.O.
Section Reporting:	Nuclear DNA	**Agency Case Number:**	89006407
Case Type:	Kidnapping	**County:**	Stearns

Principals: Jacob Erwin Wetterling; Allen Alvin Schleicher; Richard D. Gooby; Ernest Evans Coleman; William Dale Otto; Jerry Allen Knutson; David Allen Williams; ; Daniel Alfred Rassier; Theodore Joseph Schoemer; et al.

Description of Submitted Evidence:

Item	Type and Packaging	Description/Source
96	One cardboard box containing evidence classified as No evidence was taken in at the scene	fabric, bracelet, and jacket, RCME Exhibit 2
96A	One cardboard box containing evidence classified as No evidence was taken in at the scene	jacket, RCME Exhibit 2
96B	One cardboard box containing evidence classified as No evidence was taken in at the scene	fabric from jacket, RCME Exhibit 2

Results of Laboratory Examination:

DNA profiling* was performed on samples (Items 96A-2, 96A-3, and 96B-1) collected from Items 96A and 96B. The DNA results are as follows:

Item 96A-2 (Back collar jacket)
• Due to insufficient genetic information, no statement can be made regarding the DNA type obtained

Item 96A-3 (Right cuff of jacket) and Item 96B-1 (Fabric from jacket)
• No DNA profile was obtained

I hereby certify that the above report is true and accurate and represents my opinions and interpretations.

E/417

McKenzie Anderson

McKenzie Anderson
Forensic Scientist

*DNA loci tested using PCR-STR includes some or all of the following: D8S1179, D21S11, D7S820, CSF1PO, D3S1358, TH01, D13S317, D16S539, D2S1338, D19S433, vWA, TPOX, D18S51, D5S818, FGA, and Amelogenin.

Disposition of Evidence:
Evidence will be held in the lab pending analysis.

Distribution: BCA St. Paul - 1, Stearns County S.O. - 3

MINNESOTA DEPARTMENT OF PUBLIC SAFETY
Bureau of Criminal Apprehension
Forensic Science Laboratory – St. Paul
1430 Maryland Avenue East
St. Paul, MN 55106
TEL: (651) 793-2900 TTY: (651) 282-6555 FAX: (651) 793-2901

AN ASCLD/LAB-*International* ACCREDITED TESTING LABORATORY SINCE 2009

To: BCA St. Paul
1430 Maryland Avenue East
St. Paul, MN 55106

Lab No. **S890-1699**
Report No. 62

Attention: Ken McDonald

REPORT ON THE EXAMINATION OF PHYSICAL EVIDENCE

Mito-DNA *09/05/2016*

Laboratory Number:	S890-1699	**Requesting Agency:**	Stearns County S.O.
Section Reporting:	Mito-DNA	**Agency Case Number:**	89006407
Case Type:	Kidnapping	**County:**	Stearns

Principals: Jacob Erwin Wetterling; Allen Alvin Schleicher; Richard D. Gooby; Ernest Evans Coleman; William Dale Otto; Jerry Allen Knutson; David Allen Williams; ; Daniel Alfred Rassier; Theodore Joseph Schoemer; et al.

Description of Submitted Evidence:

Item	Type and Packaging	Description/Source
43	One manila envelope containing evidence classified as a known saliva sample	One tape-sealed manila envelope said to contain saliva swabs collected from Patty Lynn Wetterling.
97	One manila envelope containing evidence classified as Teeth	1 tooth - "Rt. Mand. molar 1"
98	One manila envelope containing evidence classified as Teeth	1 tooth - "Left Maxillary First Molar"
99	One brown paper bag containing evidence classified as Bone	"Left Femur"
100	One cardboard box containing evidence classified as clothing	

Results of Laboratory Examination:

Mitochondrial DNA (mtDNA) sequencing* results were obtained from a sample (Item 98-1) from a tooth (Item 98), described as having been collected from unidentified human remains recovered in rural Paynesville, Minnesota on 9/2/2016. Mitochondrial DNA sequencing* results were previously obtained from a known sample from Patty Lynn Wetterling (Item 43), described as being the biological mother of missing person Jacob Erwin Wetterling (NCIC# M391782685).

The mtDNA sequences obtained from Item 98-1 and the known sample of Patty Lynn Wetterling are concordant[1]. Mitochondrial DNA is known to be maternally inherited. Therefore, Jacob Erwin Wetterling cannot be excluded as being a possible source of Item 98-1.

The mtDNA sequence obtained from Item 98-1 (base positions 15998-16390 and 49-402) was searched against the current SWGDAM Mitochondrial DNA Population Database resulting in the following observations**:

E/419

Population Group	Observations	Database Size	Upper Bound Frequency Estimate (%)	Which equates to approximately
African American	0	2449	0.12	1 in 833
Caucasian	1	2609	0.18	1 in 555
Hispanic	1	2576	0.18	1 in 555
Native American	2	1036	0.61	1 in 164

Kinship analysis will be performed in this case and will be the subject of a separate report.

DNA analysis was initiated on Item 99, but was not completed at this time.

No testing was performed on Items 97 or 100.

I hereby certify that the above report is true and accurate and represents my opinions and interpretations.

Ann Marie Gross
Forensic Scientist 3

*** All sequence data generated is contained within the control region of the human mtDNA.**

****The above search results encompass the three major population groups and all other population groups where one or more observation has occurred in the database. Data from searches of additional population groups is available upon request.**

PLEASE NOTE: Mitochondrial DNA is maternally inherited. Therefore, individuals that share a maternal lineage will typically have the same mitochondrial DNA type.

[1] Concordant means that there is a common base at every position and a common length variant in the polycytosine stretch that exists in the HV2 region between base positions 303-310. Items 43 and 98-1 exhibited differing length variants in this area; however both items had at least one length variant in common.

Disposition of Evidence:
Evidence will be held by the laboratory.

Portions of pertinent evidence items have been removed and are being stored at the BCA Laboratory.

Distribution: BCA St. Paul - 1, Stearns County S.O. - 3

MINNESOTA DEPARTMENT OF PUBLIC SAFETY
Bureau of Criminal Apprehension
Forensic Science Laboratory – St. Paul
1430 Maryland Avenue East
St. Paul, MN 55106
TEL: (651) 793-2900 TTY: (651) 282-6555 FAX: (651) 793-2901

AN ASCLD/LAB-*International* ACCREDITED TESTING LABORATORY SINCE 2009

To: Stearns County S.O.
807 Courthouse Square
Room S100
St. Cloud, MN 56303

Lab No. **S890-1699**
Report No. 63

Attention: Inv. Dennis Kern

REPORT ON THE EXAMINATION OF PHYSICAL EVIDENCE

Nuclear DNA *09/05/2016*

Laboratory Number: S890-1699
Section Reporting: Nuclear DNA
Case Type: Kidnapping

Requesting Agency: Stearns County S.O.
Agency Case Number: 89006407
County: Stearns

Principals: Jacob Erwin Wetterling; Allen Alvin Schleicher; Richard D. Gooby; Ernest Evans Coleman; William Dale Otto; Jerry Allen Knutson; David Allen Williams; ; Daniel Alfred Rassier; Theodore Joseph Schoemer; et al.

Description of Submitted Evidence:

Item	Type and Packaging	Description/Source
42	One manila envelope containing evidence classified as a known saliva sample	One tape-sealed manila envelope said to contain saliva swabs collected from Jerry Lee Wetterling Jr.
43	One manila envelope containing evidence classified as a known saliva sample	One tape-sealed manila envelope said to contain saliva swabs collected from Patty Lynn Wetterling.
98	One manila envelope containing evidence classified as Teeth	1 tooth - "Left Maxillary First Molar"
98-1	One plastic bag containing evidence classified as cuttings from Item	1 tooth - "Left Maxillary First Molar" (powder)
99	One brown paper bag containing evidence classified as Bone	"Left Femur"
99-1	One plastic bag containing evidence classified as cuttings from Item	"Left Femur" (powder)

Results of Laboratory Examination:

Nuclear DNA profiling* was performed on samples (Items 98-1 and 99-1) from a tooth (Item 98) and femur (Items 99), described as being from unidentified human remains recovered in rural Paynesville, Minnesota on 9/2/16. Nuclear DNA profiling was previously performed on known samples from Jerry Lee Wetterling, Jr. (Item 42) and Patty Lynn Wetterling (Item 43), described as being the biological parents of missing person Jacob Erwin Wetterling (NCIC# M391782685).

A partial male DNA profile was obtained from Item 98-1.

Kinship analysis was performed using the nuclear DNA results obtained from Items 42, 43 and 98-1 and the mitochondrial DNA results previously obtained from Items 43 and 98-1. The likelihood ratios obtained using

E/421

the calculations for a parent-offspring relationship between the unidentified human remains and Jerry Lee Wetterling, Jr. and Patty Lynn Wetterling are as follows:

Population Group	Likelihood Ratio
African American	25,000,000,000
Caucasian	230,000,000
Hispanic	890,000,000
Native American	2,500,000,000

Based on the above results, the most conservative estimate indicates that the profile observed for Item 98-1 is approximately 230,000,000 times more likely to occur in someone who is a child of Jerry Lee Wetterling, Jr. and Patty Lynn Wetterling than in someone unrelated to these individuals.

This is very strong evidence to support the biological relationship between Jerry Lee Wetterling, Jr. and Patty Lynn Wetterling and the unidentified human remains as being a biological parents-child relationship.

No interpretable results were obtained from Item 99-1.

I hereby certify that the above report is true and accurate and represents my opinions and interpretations.

Ann Marie Gross
Forensic Scientist 3

*DNA loci tested using PCR-STR includes some or all of the following: D8S1179, D21S11, D7S820, CSF1PO, D3S1358, TH01, D13S317, D16S539, D2S1338, D19S433, vWA, TPOX, D18S51, D5S818, FGA, and Amelogenin.

Disposition of Evidence:
Evidence will be held by the laboratory.

Distribution: BCA St. Paul - 1, Stearns County S.O. - 3

MINNESOTA DEPARTMENT OF PUBLIC SAFETY
Bureau of Criminal Apprehension
Forensic Science Laboratory – St. Paul
1430 Maryland Avenue East
St. Paul, MN 55106
TEL: (651) 793-2900 TTY: (651) 282-6555 FAX: (651) 793-2901

AN ASCLD/LAB-*International* ACCREDITED TESTING LABORATORY SINCE 2009

To: Stearns County S.O.
807 Courthouse Square
Room S100
St. Cloud, MN 56303

Lab No. **S890-1699**
Report No. 64

Attention: Inv. Dennis Kern

RESULTS OF FIELD EXAMINATIONS

Crime Scene Team 09/13/2016

Laboratory Number:	S890-1699	**Requesting Agency:**	Stearns County S.O.
Section Reporting:	Crime Scene Team	**Agency Case Number:**	89006407
Case Type:	Kidnapping	**County:**	Stearns

Principals: Jacob Erwin Wetterling; Allen Alvin Schleicher; Richard D. Gooby; Ernest Evans Coleman; William Dale Otto; Jerry Allen Knutson; David Allen Williams; ; Daniel Alfred Rassier; Theodore Joseph Schoemer; et al.

Description of Submitted Evidence:

Item	Type and Packaging	Description/Source
97	One manila envelope containing evidence classified as Teeth	1 tooth - "Rt. Mand. molar 1"
98	One manila envelope containing evidence classified as Teeth	1 tooth - "Left Maxillary First Molar"
99	One brown paper bag containing evidence classified as Bone	"Left Femur"
100	One cardboard box containing evidence classified as clothing	

Results of the Crime Scene Examination:

Date of Request: 8/29/16	**BCA Crime Scene Team:**
Requested by: FS Steve Swenson	FS Lindsey Garfield – Team Leader
BCA Inv. Case #: 1989535	FS Steve Swenson – Team Member
BCA Case Agent: SA Ken McDonald	FS Katie Igowsky – Team Member
Agency: Stearns Co SO	FS Beth Wolf – Team Member
Agency Case #: 89006407	SA Mike Kaneko – Photographer/Videographer
Investigator: Inv. Dennis Kern	
Briefed by: SA Ken McDonald	
Circumstances: The BCA Crime Scene Team was requested to respond to a farm located in rural Paynsville, MN. Per Danny Heinrich, the farm was the secondary burial site of Jacob Wetterling.	

Location:	**Date/Time Processed:**
27725 Old Hwy 23 – Paynsville, MN 56362	0945 to 1840 hours on 8/31/16 1105 to 2000 hours on 9/2/16

E/423

Observations/Conclusions:

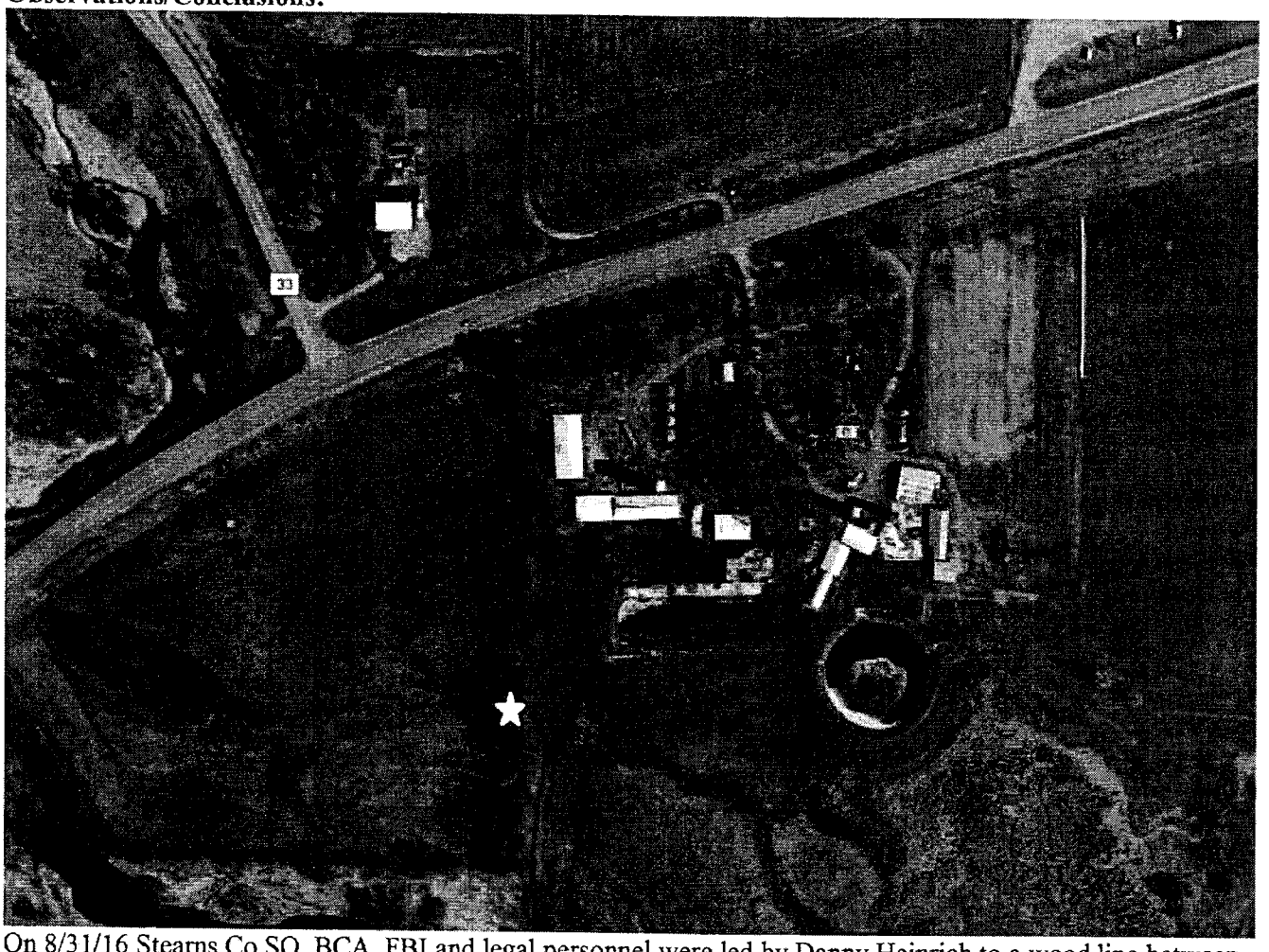

On 8/31/16 Stearns Co SO, BCA, FBI and legal personnel were led by Danny Heinrich to a wood line between two cow pastures (pictured above).

Per information from Heinrich and law enforcement, Jacob Wetterling was unearthed by Heinrich from a primary site across Hwy 23 one year after the murder. Jacob was re-buried under a fallen tree in the wood line on the farm site. Heinrich had carried the bones and clothing in a black plastic garbage bag. Heinrich had dug the hole with an army trenching tool. Heinrich buried the bones and clothing along the old fence line two to four feet deep. Jacob had been shot one to two times in the back of the head. Jacob's hockey jacket was wrapped around his skull and was closest to the surface.

Three locations within the wood line (two north and one south) were flagged by Heinrich's attorneys. A metal detector was used in the area of the two north flags and pieces of metal barbwire were discovered. A short distance away, red fabric was observed partially exposed on the surface of the mud. Excavation of the site, down to almost four feet, revealed a jacket with some red fabric attached, detached red fabric panels (one of which read "St. Cloud Hockey" with a St. Cloud Police logo), a wrist band and several bone fragments. The bone fragments were transported by the BCA Crime Scene Team to the Ramsey County Medical Examiner's Office at 1840 hours.

On 9/1/16, Dr. Susan Myster, Forensic Anthropologist and Dr. Ann Norrlander, Forensic Odonatologist, deemed that all recovered bone fragments were not human.

On 9/2/16, Stearns Co SO, BCA and FBI personnel along with Dr. Susan Myster returned to the rural farm site to expand excavation within the wood line. After continued hand-digging failed to reveal additional evidence, a backhoe was brought to the site for mass excavation. A few feet southeast of the dig site from 8/31/16, human bones and teeth were recovered between the surface and two feet deep (approximate location indicated by the star above). Clothing was also recovered from this gravesite that consisted of a mesh shirt, underwear, fragments of a jacket and a red soccer T-shirt with "Wetterling 11" on the back. An apparent black plastic bag was observed about three feet to the west of the grave site. The bag was partially visible in the mud and was retrieved. The remains, clothing and black plastic were transported by Dr. Susan Myster to the Ramsey County Medical Examiner's Office at 1945 hours.

Additional Items Collected from the Medical Examiner's Office	
Items	**Submitted By**
97-100	FS Lindsey Garfield

This scene was videotaped, photographed and diagrammed. The Crime Scene Team Leader, listed as the author of this field report, will act as the point of contact for all laboratory matters regarding this crime scene response.

The following items were submitted to the Laboratory Sections listed below for possible analysis:

Nuclear DNA Section: Items 97-100

Mitochondrial DNA Section: Items 97-100

I hereby certify that the above report is true and accurate and represents my opinions and interpretations.

Lindsey Garfield

Lindsey Garfield
Forensic Scientist 3

Disposition of Evidence:
Items 97-99 have been returned to the Ramsey County Medical Examiner's Office.
Item 100 will be returned to Stearns Co SO

Distribution: BCA St. Paul - 1, Stearns County S.O. - 3

MINNESOTA DEPARTMENT OF PUBLIC SAFETY
Bureau of Criminal Apprehension
Forensic Science Laboratory – St. Paul
1430 Maryland Avenue East
St. Paul, MN 55106
TEL: (651) 793-2900 TTY: (651) 282-6555 FAX: (651) 793-2901

AN ASCLD/LAB-*International* ACCREDITED TESTING LABORATORY SINCE 2009

To: Stearns County S.O.
807 Courthouse Square
Room S100
St. Cloud, MN 56303

Lab No. **S890-1699**
Report No. 65

Attention: Inv. Dennis Kern

REPORT ON THE EXAMINATION OF PHYSICAL EVIDENCE

Mito-DNA *09/27/2016*

Laboratory Number: S890-1699
Section Reporting: Mito-DNA
Case Type: Homicide

Requesting Agency: Stearns County S.O.
Agency Case Number: 89006407
County: Stearns

Principals: Jacob Erwin Wetterling; Allen Alvin Schleicher; Richard D. Gooby; Ernest Evans Coleman; William Dale Otto; Jerry Allen Knutson; David Allen Williams; ; Daniel Alfred Rassier; Theodore Joseph Schoemer; et al.

Description of Submitted Evidence:

Item	Type and Packaging	Description/Source
83	One plastic bag containing evidence classified as an item of evidence	slides taken from sweeping of Danny James Heinrich's vehicle
98	One manila envelope containing evidence classified as Teeth	1 tooth - "Left Maxillary First Molar"
99	One brown paper bag containing evidence classified as Bone	"Left Femur"

Results of Laboratory Examination:

As per communication with Ken MacDonald on 9/7/2016, no further testing will be performed in this case.

I hereby certify that the above report is true and accurate and represents my opinions and interpretations.

Ann Marie Gross
Forensic Scientist 3

E/426

Disposition of Evidence:
Evidence will be returned by delivery service.

Distribution: BCA St. Paul - 1, Stearns County S.O. - 3

E/427

MINNESOTA DEPARTMENT OF PUBLIC SAFETY
Bureau of Criminal Apprehension
Forensic Science Laboratory -St. Paul
1430 Maryland Ave. East
St. Paul, MN 55106

Evidence Release Form

Stearns County S.O.

Lab Case S890-1699
Department Case 89006407
Case Officer **Inv. Dennis Kern**

Item	Type and Packaging	Description / Source
96	One cardboard box containing evidence classified as No evidence was taken in at the scene	fabric, bracelet, and jacket, RCME Exhibit 2
96A	One cardboard box containing evidence classified as No evidence was taken in at the scene	jacket, RCME Exhibit 2
96B	One cardboard box containing evidence classified as No evidence was taken in at the scene	fabric from jacket, RCME Exhibit 2
96C	One cardboard box containing evidence classified as No evidence was taken in at the scene	bracelet, RCME Exhibit 2

Ken McDonald

Released To: **SA Ken McDonald**

Released By / Date 10/12/2016

X #2532

Ken McDonald 10/12/16

Brian Bohlig

E/428

MINNESOTA DEPARTMENT OF PUBLIC SAFETY
Bureau of Criminal Apprehension
Forensic Science Laboratory -St. Paul

1430 Maryland Ave. East
St. Paul, MN 55106

89006407

Evidence Release Form

Stearns County S.O.

Lab Case S890-1699
Department Case 89006407
Case Officer **Inv. Dennis Kern**

Item	Type and Packaging	Description / Source
77	One plastic bag containing evidence classified as known head hair(s)	and known pubic hairs from Danny James Heinrich - tag #SD32952
77A	One envelope containing evidence classified as known head hair(s)	From Item 77
77B	One envelope containing evidence classified as known pubic hair(s)	From Item 77
81	One plastic bag containing evidence classified as known head hair(s)	and pubic from Danny James Heinrich
81A	One microscope slide containing evidence classified as known head hair(s)	and pubic from Danny James Heinrich from Item 81
81B	One microscope slide containing evidence classified as known head hair(s)	and pubic from Danny James Heinrich from Item 81
81C	One microscope slide containing evidence classified as known head hair(s)	and pubic from Danny James Heinrich from Item 81
81D	One microscope slide containing evidence classified as known head hair(s)	and pubic from Danny James Heinrich from Item 81
100	One cardboard box containing evidence classified as clothing	

Tony Kotschevar 2534

eleased To: **Inv. Tony Kotschevar**

Released By / Date 10/19/2016

LIMS Report #	Scientist	LIMS Name or Initials	LIMS Section	LIMS Approved Date	Hard Copy Report Title	Hard Copy Report Date	Notes	File Folder # &/or color
***1	Gary Kaldun	GLK	CST	11/6/1989	(CST) Field Report	11/1/1989		1 of 4 (blue)
*2	Dennis Hughes	DHUGHE	CST	2/22/1991	Supplemental 1	2/13 & 14/1991		1 of 4 (blue)
3	Gary Kaldun	GLK	CST	12/1/1991	Supplemental 2	11/27/1991		3 of 4 (blue)
4	Gary Kaldun	GLK	CST	3/17/1995	Supplemental 3	3/14/1995		4 of 4 (blue)
***5	Gary Walton	GLWALTO	LP	11/6/1989	(Original) Report	11/1/1989		1 of 4 (blue)
*6	Gary Walton	GLWALTO	LP	2/22/1991	Supplemental 1	2/13/1991		1 of 4 (blue)
***7	Laura Nelson	LAN	TRA	11/6/1989	(Original) Report	11/1/1989		1 of 4 (blue)
8	Don Melander	DMELAN	TRA	11/9/1991	no report found as of 7/22/2015	na	found DKM's Nov 12, 1991 hairs and fibers case notes	2 of 4 (blue)
9	? (no name)		TRA	12/31/1991	no report found as of 7/22/2015	na	na	na
10	Ron Enzenauer	RENZEN	QD	6/17/1996	Supplemental 4	6/14/1996		3 of 4 (blue)
11	Gary Walton	GWALTO	LP	7/18/1996	no report found as of 7/22/2015	na	na	na
12	Gary Walton	GWALTO	LP	2/10/1997	Supplemental 5	2/5/1997		4 of 4 (blue)
13	Gary Walton	GWALTO	LP	2/28/1997	Supplemental 6	2/26/1997		4 of 4 (blue)
14	Pat Wojtowicz	PWOJTO	DNA	10/2/1997	Supplemental 7	10/1/1997		4 of 4 (blue)
**15	Ron Enzenauer	RENZEN	QD	11/24/1999	Supplemental 8	11/24/1999		4 of 4 (blue)
**16	Gary Walton	GWALTO	LP	11/24/1999	Supplemental 8	11/24/1999		4 of 4 (blue)
17	Ann Gross	AGROSS	DNA	12/10/2001	Report 17	12/10/2001		
18	Gary Walton	GWALTO	LP	1/24/2002	Report 18	1/24/2002		
19-48							some intermediate report files are tan	tan/blue
49	Katie Roche	KMR	DNA	7/19/2015	Report 49	7/19/2015	last LIMS report as of 7/22/2015	blue

na = not applicable

* same LIMS report date 2/22/1991

** same LIMS report date 11/24/1999

*** same LIMS report date 11/6/1989

S890-1699 WETTERLING REPORTS 1 THROUGH 18, RE-CAP

Reports 17 through 49 can be viewed in LIMS Reports

older reports in LIMS Documents (minus "missing" ones)

E/5016

Web Prelog-V5.58 Department: BCA St. Paul [AG0007] / User Name: BCA ST. PAUL

Department: BCA St. Paul [AG0007] / User Name: BCA ST. PAUL

Case Information

Department Case #:89006407
Department Name : Stearns County S.O. [SO0073]
Lab Case Number : S890-1699
Case Officer : Captain Pam Jensen
Case Type : 24 - Kidnapping

Back

Approved Reports

1 2 1 of 2

Report #	Section	Analyst Name	Date Completed	Download Report
19	LP	Gary L. Walton	8/26/2002	Download
20	DNA	Ann Marie Gross	12/31/2002	Download
21	DNA	Ann Marie Gross	3/3/2004	Download
22	DNA	Ann Marie Gross	5/11/2004	Download
23	DNA	Ann Marie Gross	7/26/2004	Download
24	DNA	Ann Marie Gross	9/14/2004	Download
25	DNA	Ann Marie Gross	2/24/2005	Download
26	MDNA	Catherine M. Knutson	5/16/2007	Download
27	DNA	Erin Hoffman	7/3/2010	Download
28	MTRA	Holly Long	7/14/2010	Download
29	MDNA	Steven J. Swenson	7/15/2010	Download
30	DNA	Erin Hoffman	7/27/2010	Download
31	MDNA	Steven J. Swenson	7/30/2010	Download
32	CST	Lindsey Garfield	8/11/2010	Download
33	TRA	Katherine Igowsky	8/18/2010	Download
34	CST	Lindsey Garfield	8/27/2010	Download
35	MDNA	Steven J. Swenson	9/2/2010	Download
36	DNA	Erin Hoffman	9/8/2010	Download
37	TRA	Sarah Walbridge-Jones	9/15/2010	Download
38	MDNA	Steven J. Swenson	10/21/2010	Download

Pending Assignments

Priority	Section	Analyst Name	Date Assigned
2	DNA	Alyssa M. Bance	11/7/2013

Submissions

Submissions 1 2 1 of 2

Received Date	Department #	Lab Case #	Submission #	Case Type	Download Receipt
10/25/1989	89006407	S890-1699	1	Kidnapping	Download
10/25/1989	89006407	S890-1699	2	Kidnapping	Download
9/16/1997	89006407	S890-1699	3	Kidnapping	Download
1/24/1991	89006407	S890-1699	4	Kidnapping	Download
1/24/1991	89006407	S890-1699	5	Kidnapping	Download
11/7/1991	89006407	S890-1699	6	Kidnapping	Download
11/7/1991	89006407	S890-1699	7	Kidnapping	Download
11/8/1991	89006407	S890-1699	8	Kidnapping	Download
11/15/1991	89006407	S890-1699	9	Kidnapping	Download
11/20/1991	89006407	S890-1699	10	Kidnapping	Download
1/17/1995	89006407	S890-1699	11	Kidnapping	Download
6/11/1996	89006407	S890-1699	12	Kidnapping	Download
2/4/1997	89006407	S890-1699	13	Kidnapping	Download
2/25/1997	89006407	S890-1699	14	Kidnapping	Download
9/30/1999	89006407	S890-1699	15	Kidnapping	Download
10/18/1999	89006407	S890-1699	16	Kidnapping	Download
6/14/2001	89006407	S890-1699	17	Kidnapping	Download
6/21/2001	89006407	S890-1699	18	Kidnapping	Download
10/23/2001	89006407	S890-1699	19	Kidnapping	Download
12/11/2002	89006407	S890-1699	20	Kidnapping	Download

E/227

MINNESOTA DEPARTMENT OF PUBLIC SAFETY

Bureau of Criminal Apprehension
1246 University Avenue, St. Paul, Minnesota 55104-4197
Phone: 651-642-0610, Fax: 651-642-0618, TTY: 651-282-6555

Minnesota BCA Bureau of Criminal Apprehension

EVIDENCE CONTROL LOG

Agent	Offense	Bureau No.	Lab No.
MCDONALD/JENSEN	ABDUCTION/ WETTERLING	89-535	89-1699

Exhibit No.	TAG No.	Lab No.	Qty	DESCRIPTION	LOCATION
1	10185		5	SAME TYPE OF CLOTHES WETTERLING WAS WEARING	?
2	5729		1	ORIGINAL CHECK 1924-HALTER	?
3	5730		1	ORIGINAL CHECK 1009- HARRER	?
4	5731		1	ORIGINAL CHECK 1634-TERWEY	?
5	10431		XX	MOTEL REGISTRATION CARDS OCT 21-22/89 VARIOUS MOTELS IN AREA	SCSO
6	13496		1	CASSETTE TAPE INTERVIEW JEAN KENNEDY	?
7	14273		1	VHS VIDEO TAPE-LEE& BARBARA HILL	SCSO
[illegible]	447		1	CASSETTE TAPE STATEMENT OF GREG A BURG	SCSO
9	14276		1	MICRO CASSETTE TAPE-PHONE RECORDING OF GERALD HOLSTEIN	?
10			6	BLOOD SAMPLES FROM PATTY AND JERRY	HENN
11	12293	30, 31	XX	HAIRS AND FIBERS FROM 81 PONTIAC LIC/PLP628	SCSO
12	11695		XX	JACOBS PERSONAL IDENTIFICATION CARDS	SCSO
13-1	5736		1	13-1 THROUGH 26-14 IS CORNWELL S.W.11-29-89 RUGER MODEL 1022 CARBINE SER.230-72801	
14-2	5737		1	BERRETTA MOD 303, SER.L92109E	RETURNED
15-3	5738		1	REM 700	RETURNED
16-4	5739		1	BERRETTA 20 GA	RETURNED
17-5	5740		1	HRAWELLA MOD 594/SLING	RETURNED
18-6	5741		1	CHARLES DALY DAYTA SER.12-76X3375	RETURNED
19-7	5742		1	12 GA. SHOTGUN CAMO FINISH	RETURNED
[illegible]-8	5743		1	DAISY BB GUN	RETURNED
[illegible]-9	5744		1	CROSSMAN PUMP BB GUN	RETURNED
22-10	5745		1	WINCHESTER MOD 70	RETURNED

Agent				Offense	Bureau No.	Lab No.
MCDONALD/JENSEN				ABDUCTION/ WETTERLING	89-535	89-1699
Exhibit o.	TAG No.	Lab No.	Qty	DESCRIPTION		LOCATION
23-11	5746		1	S.W. .22 CAL. REV.		RETURNED
24-12	5747		1	REMINGTON 1187		RETURNED
25-13	5748		XX	MISC HANDWRITTEN NOTES		SCSO
26-14	5749		XX	NOTEPAD & WILL COMPOSITE SUSPECT		SCSO
27	9362		1	BLUE NYLON JACKET- FROM WYOMING VIA MAIL		SCSO
28	9267		1	PHONE MATE CASSETTE TAPE-JERRY'S CLINIC		SCSO
29	8620		1	CASSETTE TAPE-RECORDING ROBERT DALBIC		SCSO
30	5754		1	FREEZER PAPER FROM D.CORNWELL		SCSO
31	8503		2	MC-60 CASSETTE TAPES FROM PATTY WETTERLING 12-02-89 HARASSING PHONE CALLS		SCSO
32	6732		1	GYM BAG CONTAINING MISC CLOTHING FROM COOK COUNTY		SCSO
33	8590		XX	JACOB'S X-RAYS, DENTAL AND BABY FOOT PRINTS		SCSO
34	8591		XX	JACOB'S X-RAYS		SCSO
	8592		XX	JACOB'S X-RAYS		SCSO
	8526		XX	VACUUM DEBRIS-87 MERC. TOPAZ LIC/080CEX, CLARENCE JORDAN 10-16-90		FBI?
37	8525			SAA BACK SEAT		FBI?
38		1	1	RED FOUR DOOR MERCURY TOPAZ MN LIC/983BWW		RETURNED
39		2	1	ONE PLASTIC BAG containing A BANK ENVELOPE SAID TO FROM THE EAST SIDE OF 88TH AVE AND LANCER ROAD		SCSO
40		3	1	CUP SAID TO BE FROM THE EAST SIDE OF 88TH AVENUE AND LANCER ROAD		SCSO
41		4	1	HARDEE'S CUP FROM 88TH AVENUE AND LANCER ROAD		SCSO
42		5	XX	CIGARETTE BUTTS FROM 88TH AVENUE AND LANCER ROAD		SCSO
43		6	XX	FOUR PHOTOS OF TIRE TRACKS NEAR 88TH AVENUE AND LANCER ROAD		SCSO
44		7	1	CAST OF TIRE TRACK FROM NEAR 88TH AVENUE AND LANCER ROAD		SCSO
45		8	1	CAST OF TIRE TRACK FROM NEAR 88TH AVENUE AND LANCER ROAD		SCSO

Agent	Offense	Bureau No.	Lab No.
MCDONALD/JENSEN	ABDUCTION/ WETTERLING	89-535	89-1699

Exhibit No.	TAG No.	Lab No.	Qty	DESCRIPTION	LOCATION
46		9	1	POP CAN FROM THE SOUTH DITCH BY TELEPHONE POLE	SCSO
47		10	1	CHIP BAG FROM THE EAST DITCH NORTH OF THE DRIVEWAY	SCSO
48				10 A&B TWO LATENT PRINTS FROM LAB 10	SCSO
49		11	1	LOZENGE WRAPPER FROM WEST FIELD APPROACH	SCSO
50		12	X	BROWN PAPER BAG, VIDEOTAPE AND RECEIPT FROM THE WEST DITCH BY THE BIKES.	SCSO
51		12 A	1	LATENT FINGERPRINT FROM VIDEOTAPE LAB 12	SCSO
52		13	1	PHOTOCOPY OF SHOESOLE FROM JACOB'S BROTHER	SCSO
53		14	9	PHOTOS OF THE ABDUCTION SCENE	SCSO
54		15	1	CAST OF SUSPECT'S SHOEPRINT FROM ABDUCTION SCENE	
	5780		1	CASSETTE TAPE(PHONE RECORDER) WETTERLING RES 5-11-89/SCSO	
56	5788		1	CASSETTE TAPE (PHONE RECORDER) WETTERLING RES. 11-4-89/SCSO	
57	5193		xx	CANCELED CHECKS AND MISC PAPERS FROM TOM THUMB STORE/SCSO	
58	16819		XX	THE WETTERLING HOME PHONE LOGS/SCSO	
59	5188		XX	ENLARGED PHOTOS OF LATENT PRINTS FROMSCSO ABDUCTION SCENE/SCSO	
60	5189		XX	COMPOSITES FROM INVESTIGATION/SCSO	
61	5191		XX	PHOTOS OF SEARCH OF KETCHAM'S VEH.& HOME/SCSO	
62	5194		XX	DOCUMENTS FROM DAN HIENRICH INV.SCSO	
63	5190		XX	PHOTOS FROM EXAM. OF AL SCHLEICHER'S VEH./SCSO	
64	5195		XX	MISC FBI DOCUMENTS RE: WETTERLING/SCSO	
	5192		XX	PHOTOS OF WILLIAM BROWNS VEH./???	

E /64c

MINNESOTA DEPARTMENT OF PUBLIC SAFETY

Bureau of Criminal Apprehension
1246 University Avenue, St. Paul, Minnesota 55104-4197
Phone: 651-642-0610, Fax: 651-642-0618, TTY: 651-282-6555

Minnesota BCA Bureau of Criminal Apprehension

EVIDENCE CONTROL LOG

Agent	Offense	Bureau No.	Lab No.
MCDONALD/JENSEN	ABDUCTION	89-535	890-1699

Exhibit No.	TAG No.	Lab No.	Qty	DESCRIPTION	LOCATION
65		16	1	CAST OF SHOEPRINT AND TIRE PRINT FROM ABDUCTION SCENE	SCSO
66		17	1	CAST OF TIRE PRINT FROM ABDUCTION SCENE	SCSO
67		19	5	ROLLS OF FILM 1-24-91 KETCHAMS'S VEH 1977 FORD F-250 MN LIC/600FJM	?
68		20	4	ROLLS OF FILM 1-24-91 SAA	?
69		21	1	1982 CHEV CAPRICE MN LIC/230BOP 11-7-91	RETURNED
70		22	3	ROLLS OF FILM FROM LAB 21 11-7-91	?
71		23	1	BLACK REM-PETERS 12 GA. SHOTGUN SHELL FROM TRUNK 11-8-91	RETURNED
72		24	X	HAIRS FROM BLUE TRUNK CARPET 11-8-91	?
73		25	X	HAIRS FROM BLACK TRUNK CARPET 11-8-91	?
74		26	X	VACUUMING FROM THE BLACK TRUNK CARPET	?
75		27	X	VACUUMING FROM THE BLUE TRUNK CARPET	?
76		28	1	1981 PONTIAC GRAND PRIX MN LIC/PLP628	RETURNED
77		29	2	ROLLS OF FILM RE: LAB 28	?
				78-82 ARE FROM A S.W.@ PHILIP RICCI APT ON 11-1-89	?
78			1	MISC NOTES AND PAPERS	B-39
79			1	GREEN FLIGHT JACKET	?
80			2	PAIR OF MILITARY BOOTS	?
81			1	PAIR OF BLACK LEATHER GLOVES	?
82			X	SPIRAL NOTE BOOK AND MISC PAPERS	?
				83-87 ARE FROM S.W.@ STEVE TULL'S RESIDENCE ON 10-31-89	?
			1	BRN LEATHER ADDRESS BOOK BELIEVED TO BELONG TO PHIL RICCI	?

E/64d

Agent	Offense	Bureau No.	Lab No.
MCDONALD/JENSEN	ABDUCTION	89-535	890-1699

Exhibit No.	TAG No.	Lab No.	Qty	DESCRIPTION	LOCATION
84			X	POCKET CALLANDER	?
85			1	PIECE OF PAPER "FROM THE CHURCH OFFICE" BEARING NAME OF PASTOR TONY BERTRAM	?
86			1	WETTERLING POSTER " IF I AM TO DIE"	?
87			2	PAGES OF MN NAT GUARD AEROMEDICAL EVACUATION	?
88	5775		1	HOCKEY GLOVE AND TENNIS SHOE, MATERIAL USED FOR DOG TRACKING [SCENT]	SCSO
89	8364		1	PARTIALLY BURNED NYLON STOCKING/ RIVERWOOD CAMP GROUND 10-28-89	?
90	8365		1	CHECK RECEIPT-JUEL WEIRSON 10-28-89	?
91	8366		1	BUCKLE RIVERWOOD CAMPGROUND 10-28-89	?
92	8409		1	CASSETTE TAPE WITH INTERVIEW OF 10-23-89	SCSO
93	8143		1	GRASS AND URINE , BOYS UNDERWEAR 11-01-89 BY HECTOR MN	SCSO
	5725		1	RED SUCKER ON WHITE STICK	SCSO
95	5726		1	WIG CR 17042123	SCSO
96	5727		1	ORIGINAL TILL TAPES FROM TOM THUMB	SCSO
97	5728		1	ORIGINAL VIDEO RENTAL LOG SHEET	SCSO
98	5729		1	ORIGINAL HILTNER CHECK 1924	?
99	5730		1	ORIGINAL HARREN CHECK 1709	?
100	5731		1	ORIGINAL TERWAY CHECK 1634	?
101	5732		1	ORIGINAL VIDEO RENTAL FORM	?
102	5733		1	RALEIGH 10 SPEED BIKE	RETURNED
103	5734		1	STRADA SCOOTER	RETURNED
104	5735		1	HUFFY RACING 50 BIKE	RETURNED
105	8369		1	PAIR OF PRO WING TENNIS SHOES/ DITCH ALONG CO RD 138 ST JOE TOWNSHIP 10-25-89	DESTROYED
106	8362		4	TIRE IMPRESSIONS FROM CHEV MONZA OWNED BY WENDERSKI 10-25-89	?
	8363		4	TIRE IMPRESSIONS FROM FORD MAVERICK OWNED BY WENDERSKI 10-25-89	?
108	8368		1	BLACK T-SHIRT FOUND IN WENDERSKI MONZA	?

Agent				Offense	Bureau No.	Lab No.
MCDONALD/JENSEN				ABDUCTION	89-535	890-1699
Exhibit No.	TAG No.	Lab No.	Qty	DESCRIPTION		LOCATION
109	9965		XX	TELEPHONE LOGS FROM THE WETTERLINGS 12-26-90		SCSO

E/64F